

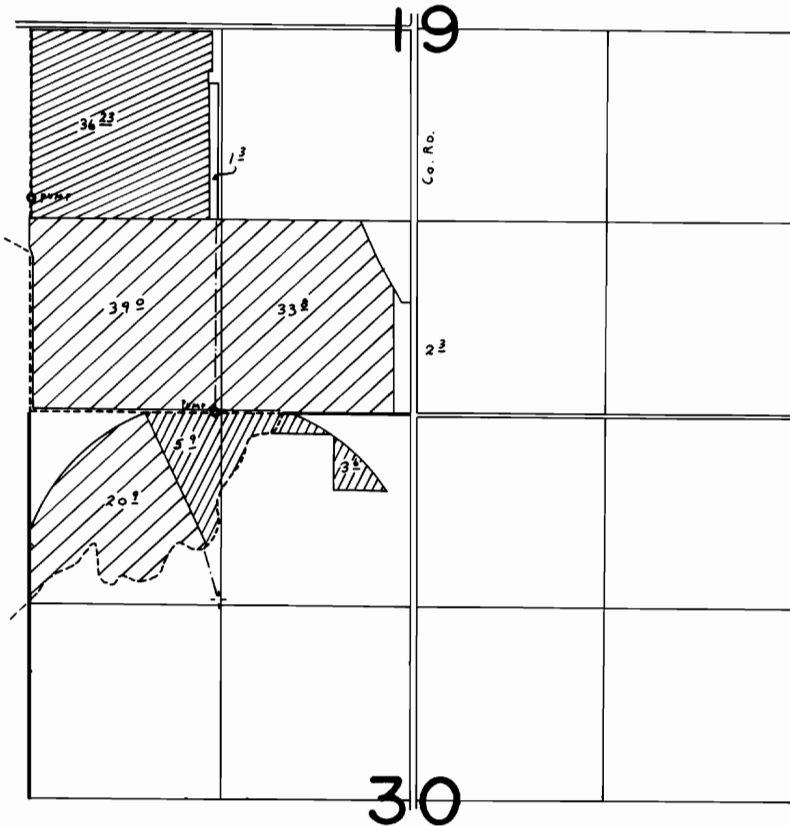



T.40S. R.19E. W.M.



-  - T-4209 - CLYDE W. FENIMORE
-  - T-4265 - WILLIAM & WENDY MARTIN
-  - T-4401 - WILLIAM HOFFMAN

FINAL PROOF SURVEY UNDER

Transfer Nos. 4209, 4401, 4265
 Application No. Permit No.
 IN NAME OF

FENIMORE, HOFFMAN, MARTIN

Surveyed June 10, 1980, by C. L. Hughes

T.39S. R.19E. W.M.

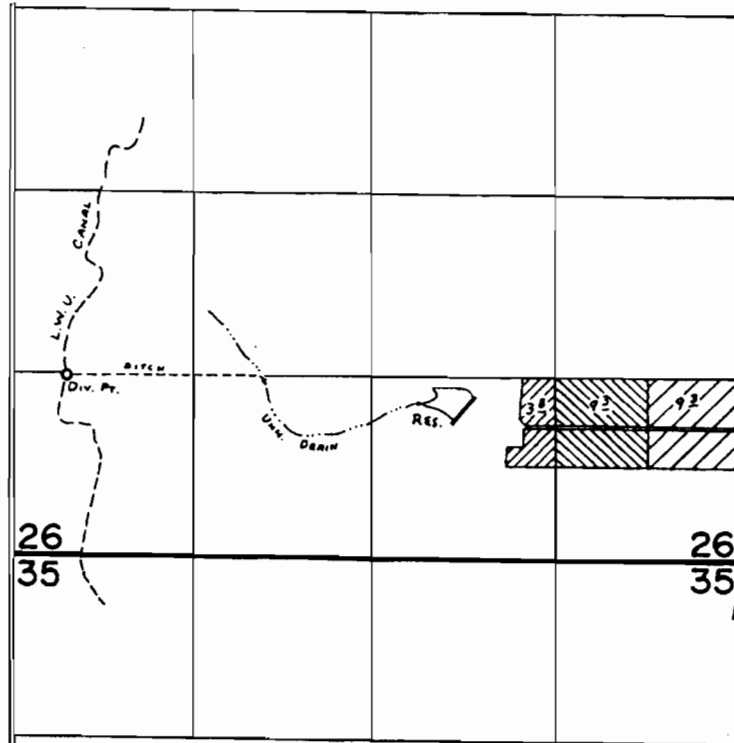

Div. Pt. Loc: 1310' N. & 400' E. fr. S.W. Cor. Sec. 26.

Dam Loc: 1080' N. & 1990' W. fr. S.E. Cor. Sec. 26.

- PRIMARY IRR. fr. CANAL (APP. 37062), SUPPLEMENTAL IRR. fr. UNN. DRAIN & RES. (APP. R-56336 & 56340)
- PRIMARY IRR. fr. CANAL (T-4209), SUPPLEMENTAL IRR. fr. UNN. DRAIN & RES. (APP. R-56336 & 56340)
- PRIMARY IRR. fr. UNN. DRAIN & RES. (APP. R-56336 & 56340)

FINAL PROOF SURVEY

UNDER

T-4209

R-56336

R-6705

Application No. ~~56340~~ Permit No. ~~42347~~....

IN NAME OF

WILLIAM RAY ROGERS

Surveyed June 7, 1980, by G. L. Hughes.....