

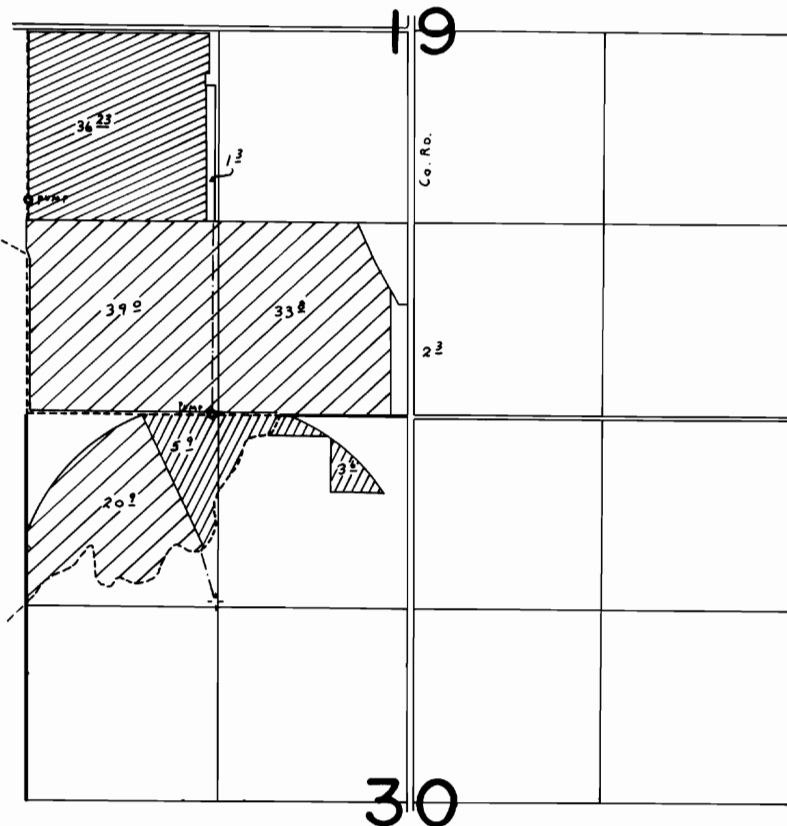



T.40S. R.19E. W.M.



-  - T-4209 - CLYDE W. FENIMORE
-  - T-4265 - WILLIAM & WENDY MARTIN
-  - T-4401 - WILLIAM HOFFMAN

FINAL PROOF SURVEY
UNDER

Transfer Nos. 4209, 4401, 4265
Application No. Permit No.
IN NAME OF

FENIMORE, HOFFMAN, MARTIN

Surveyed June 10, 1980, by C. L. Hughes

T.40S. R.19E. W.M.

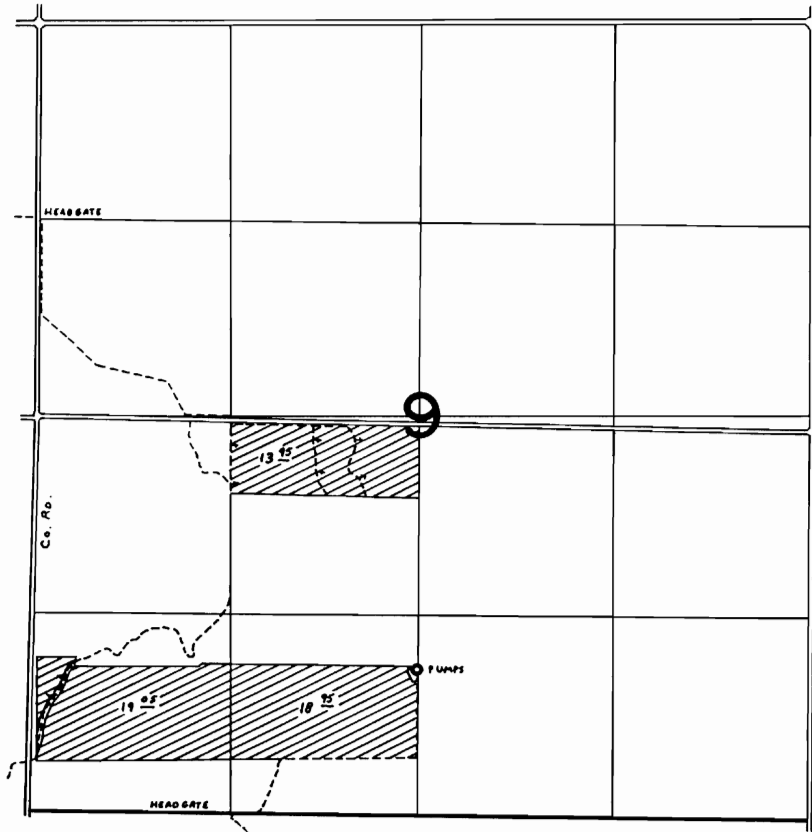

FINAL PROOF SURVEY UNDER

Transfer No. 4401
Application No. Permit No.
IN NAME OF

.....WILLIAM HOFFMAN.....

Surveyed June 10, 1980, by G. L. Hughes.....