

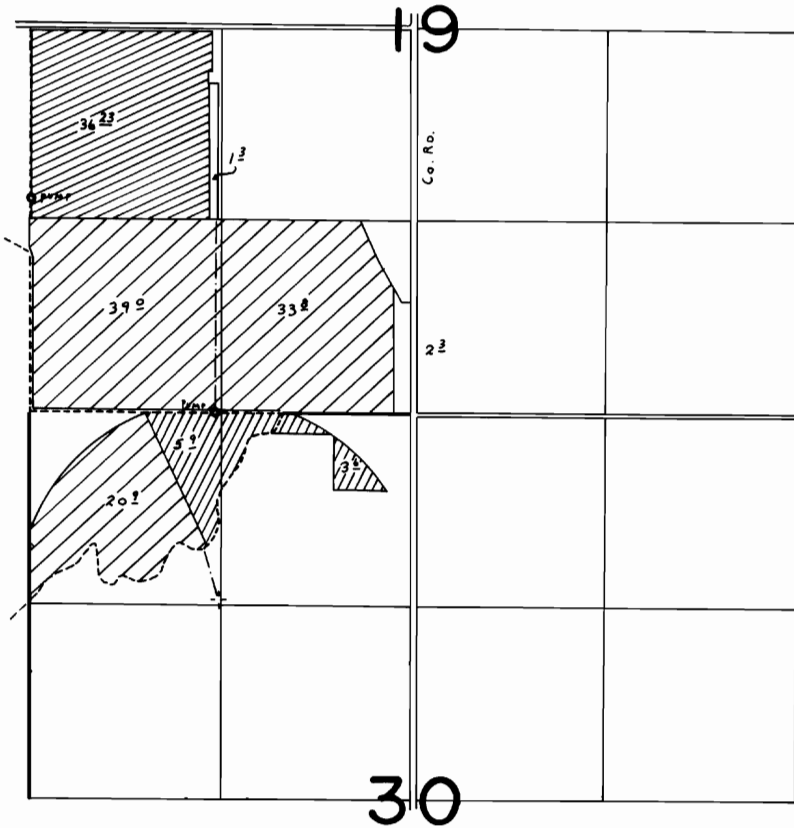



# T.40S. R.19E. W.M.



-  - T-4209 - CLYDE W. FENIMORE
-  - T-4265 - WILLIAM & WENDY MARTIN
-  - T-4401 - WILLIAM HOFFMAN

## FINAL PROOF SURVEY UNDER

Transfer Nos. 4209, 4401, 4265  
 Application No. .... Permit No. ....  
 IN NAME OF

FENIMORE, HOFFMAN, MARTIN

Surveyed ..June..10. 1980., by ..C...L...Hughes....