

T. 29 & 30S., R.5W., W.M.

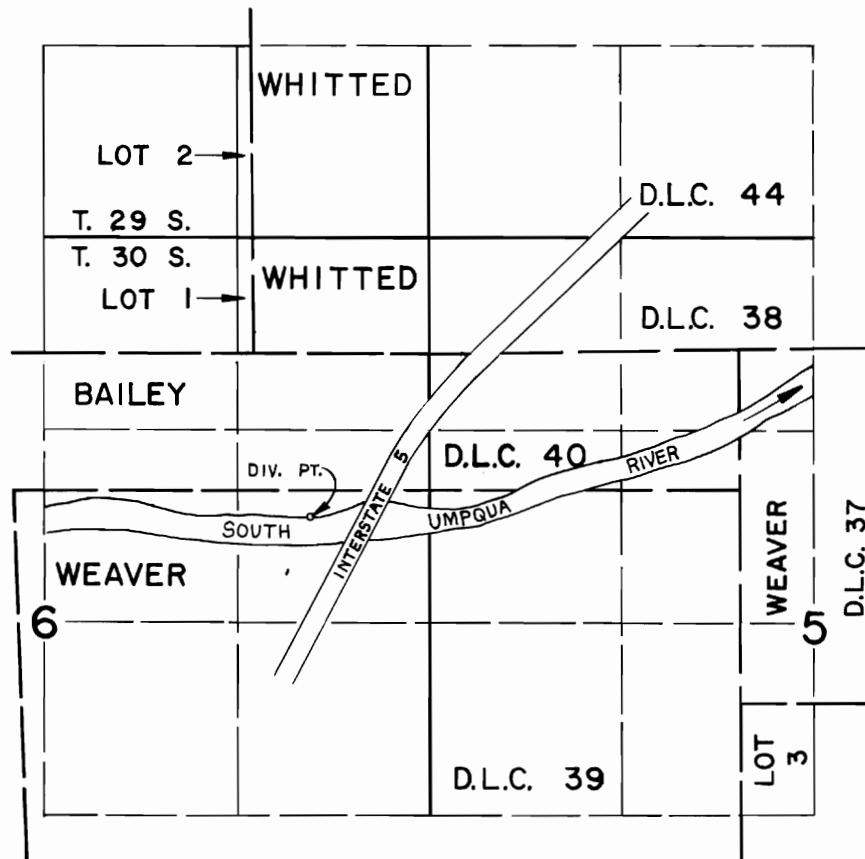

DIV. PT. LOCATED 735'N. & 815'W. FROM E. 1/4 COR. SEC. 6

SCALE: 4" = 1 mile

FINAL PROOF SURVEY UNDER

Application No. T-4279 Permit No.
IN NAME OF

M. A. CROSS

Surveyed MAY 29, 1984, by L. CASHION