

T-4283

T-4283

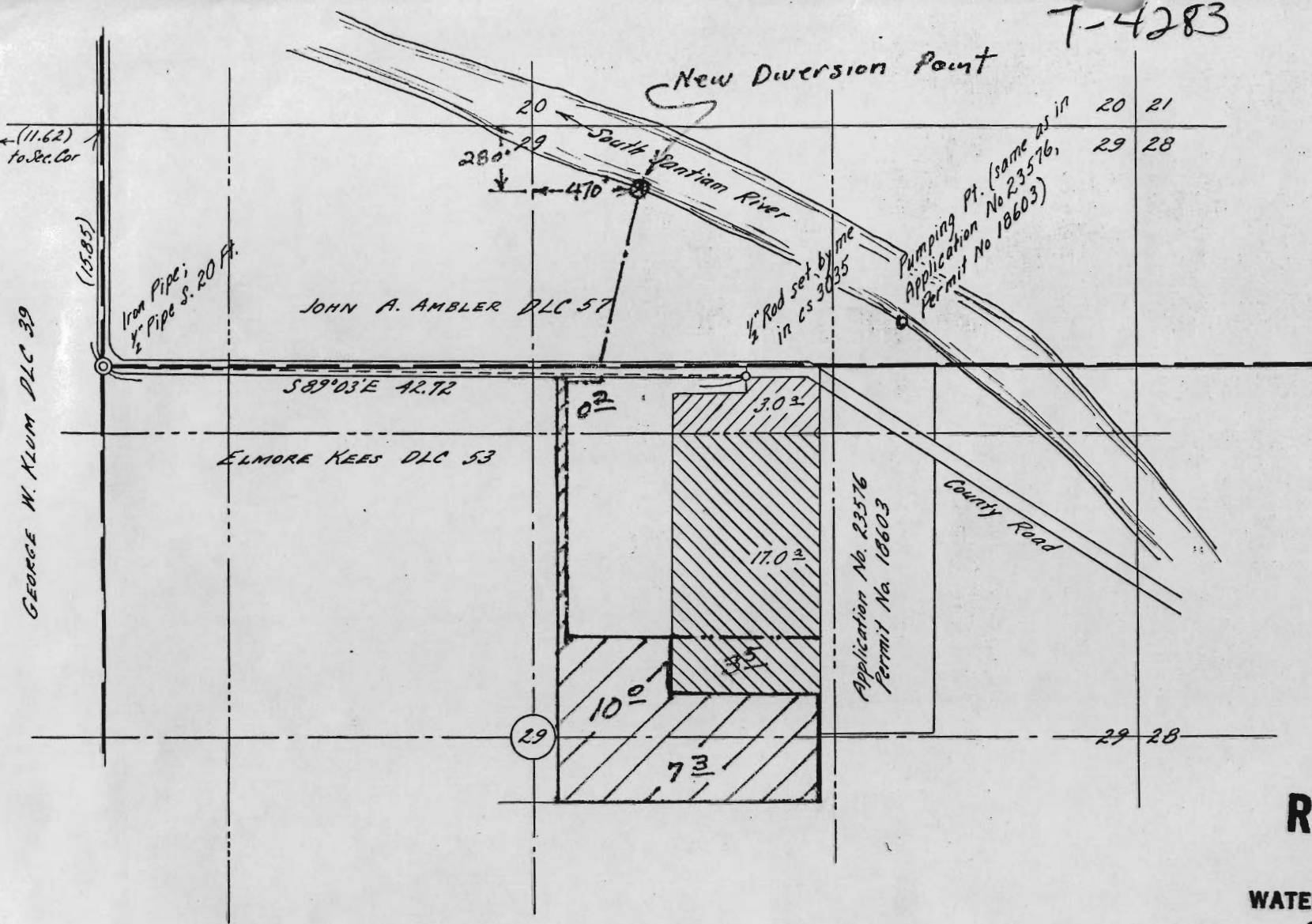

W.R. 246  
**C. A. PRACT**  
 SEC. 29, T. 12 S., R. 1 W., W.M.  
 LINN CO., ORE.  
 Scale: 1" = 10 Ch. May 3, 1954

I, Orris A. Carnegie of Linn County, Oregon, do hereby certify that this map was made from notes on record in the office of the Linn County Surveyor and supplemented to information taken from the latest aerial photographs; that the monument shown on this map consisting of a 1/2" iron pipe is; S89°03' E. 42.72 chains from the Northwest corner of the Elmore Kees D.L.C. 53, T.12 S., R. 1 W. of the Will. Mer. in Linn County, Oregon

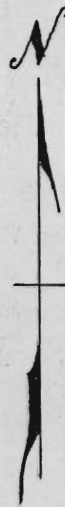

REGISTERED  
**OREGON**  
 LAND SURVEYOR

*Orris A. Carnegie*

MAY 9, 1947  
 ORRIS A. CARNEGIE  
 213

**RECEIVED**

AUG 20 1979

WATER RESOURCES DEPT.  
 SALEM, OREGON

**RECEIVED**

MAY 10 1954

STATE ENGINEER  
 SALEM, OREGON

Application No, 29164  
 Permit No. 22937