

T.4N. R.24E. W.M.

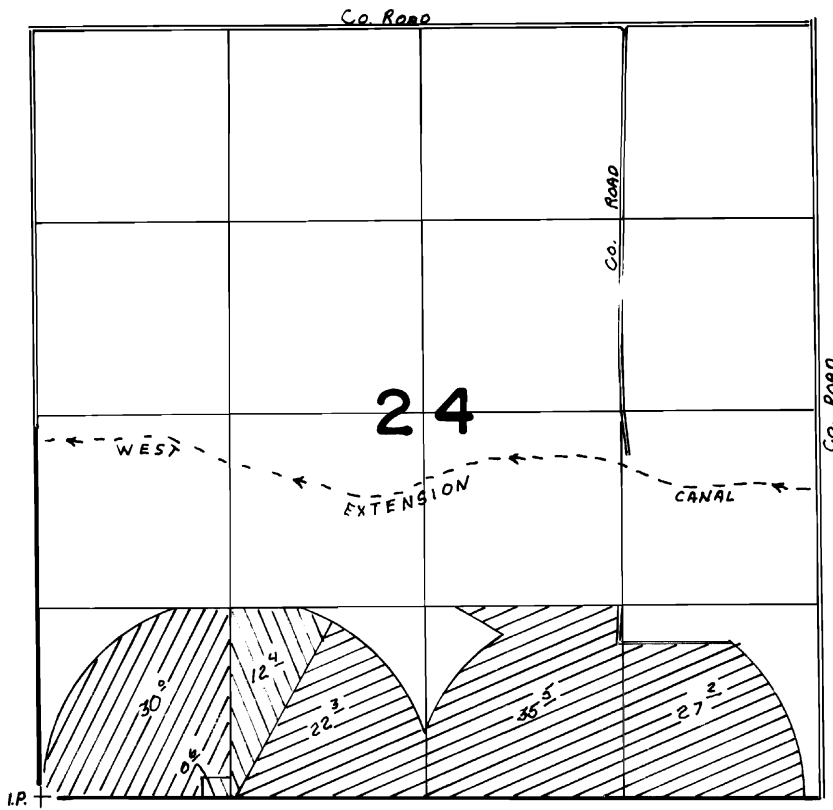

SCALE: 4"=1 MILE



T-4302



T-4758



T-4993

Div. Pt. 1- Umatilla River- Located 500' East and 1080' North FROM S.W. Sec. Cor. Sec. 28, T5N. R. 28E.

Div. Pt. 2- Columbia River- Located 140' East and 1875' North FROM S.W. Sec. Cor. Sec. 17, T.5N. R. 28E.

FINAL PROOF SURVEY

UNDER

TRANSFER [REDACTED] T-4758, T-4993

IN NAME OF

ARCHIE RICKKOLA

Surveyed ...3-19..... 1984., by V.L. CHURCH.....

T-4302

T-4758

T-4993

vol.32 pg 680

vol.32 pg.170

vol.36 pg.70

PTS-1984-P-A