

T. 39 S., R. 7 & 8 W., W. M.

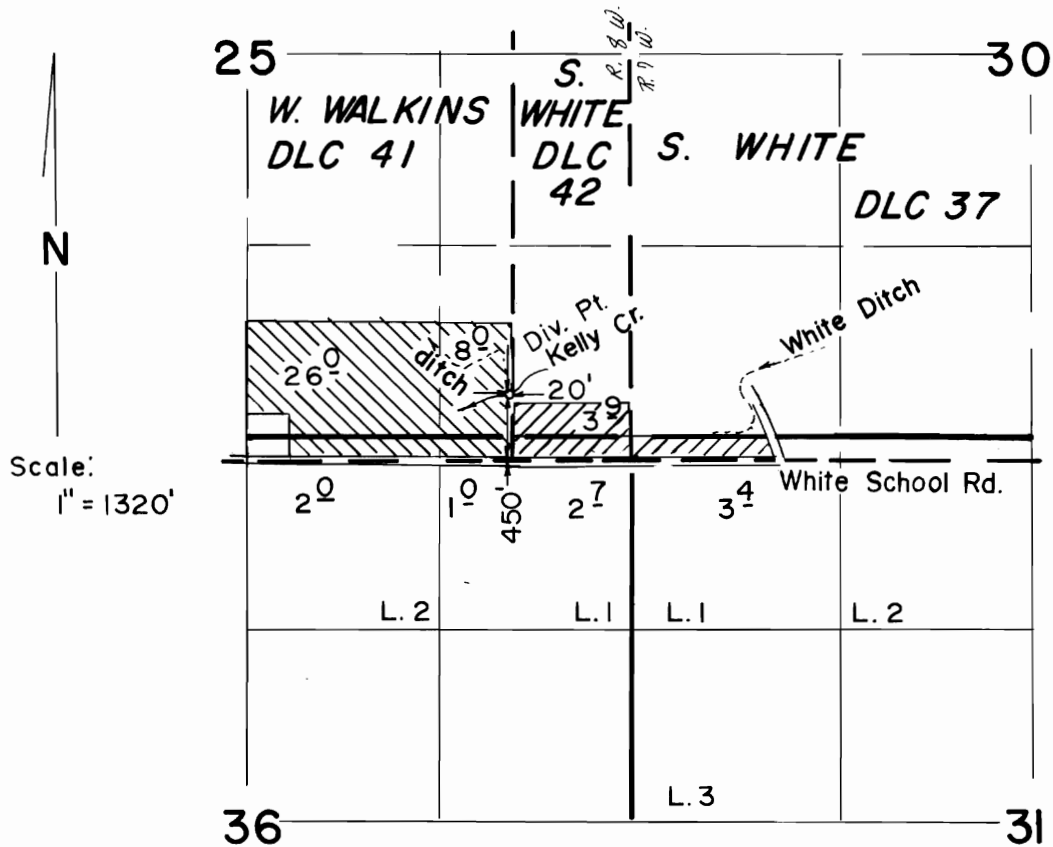

DIVERSION POINT, WHITE DITCH:

1600' N, 1650' W, FROM SE
COR. SEC. 29, IN NW 1/4 SE 1/4
SEC. 29, T. 39 S., R. 7 W., W. M.

TRANSFER No. 4478

PERMIT No. 44835

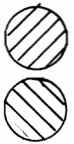

FINAL PROOF SURVEY

UNDER

TRANSFER NO. 4478

Application No. 59705 Permit No. 44835

IN NAME OF

FRED P. MC CLINTICK

Surveyed MAY 14 1986, by B. S. JAMES.