

T.29S R.6W. W.M.

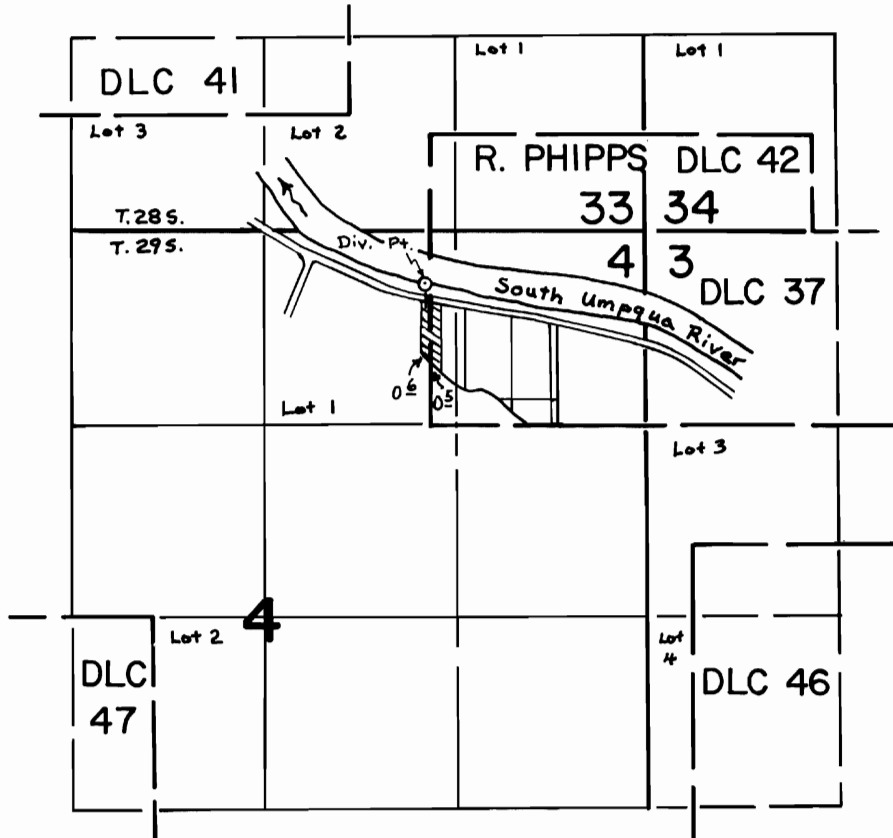

DIV. PT. LOC. 350'S. & 1100'E. FROM THE N.1/4 COR. SEC. 4

SCALE: 4" = 1 mile

**FINAL PROOF SURVEY**

UNDER

Transfer No. 4539

Application No. .... Permit No. 29393.....

IN NAME OF

BRUCE W. and EDITH L. CRONK.....

Surveyed Oct. 6, 1976., by L. H. Nunn.....

April 10, 1980, by S. Donaldson