

T. 33 & 34 S., R. 2 W., W.M.

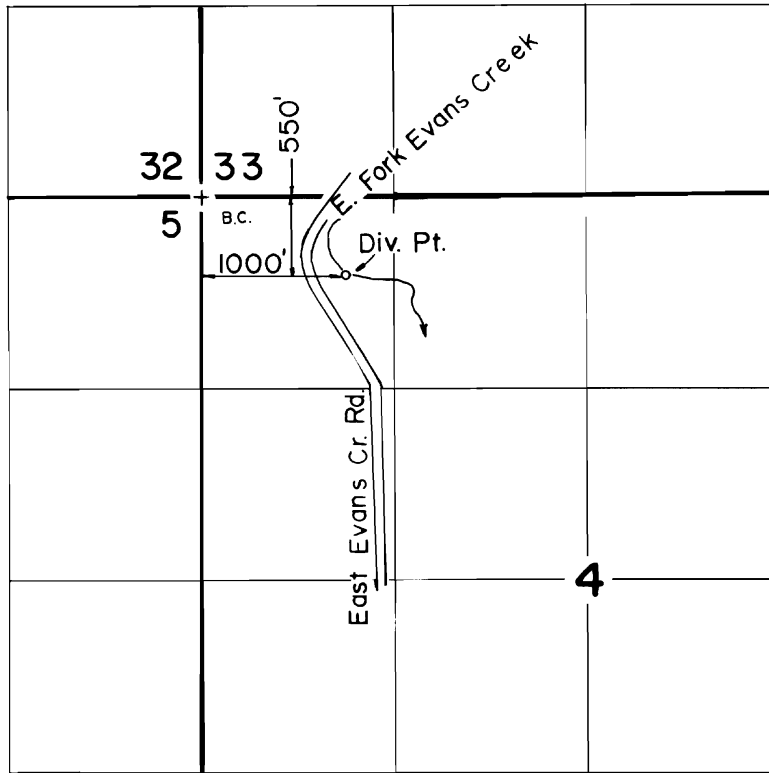

Scale: 1" = 1320'

FINAL PROOF SURVEY
UNDER

TRANSFER NO. 4574

Application No. Permit No.
IN NAME OF

RICKY E. & PATRICIA L. MC KIBBIN

Surveyed JUL. 10. 19.86, by B. S. JAMES.