

T-4585

RECORDED

AUG 21 1980

WATER RESOURCES DEPT  
SALEM, OREGON

T.12S.R.1W.W.M.

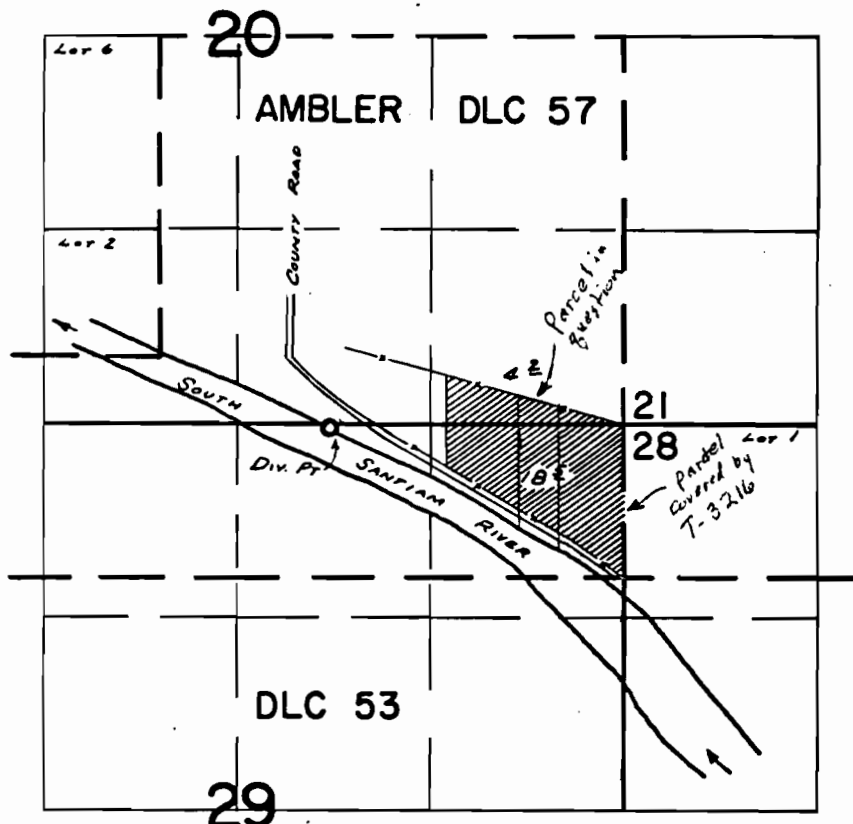

Div. Pt. LOCATED: 30'S. & 2000'W. FROM N.E. COR. SEC. 29

**FINAL PROOF SURVEY**  
UNDER

Application No. 38225 Permit No. 28481  
IN NAME OF

CARL A. PLAGMANN

Surveyed JULY 31, 1969, by W. RUPPERT.

C.S. 11976

T-4585

CARL PLAGMANN

NE 1/4 SEC. 29 & S.E. 1/4 SEC. 20, T.12S., R.1W., W.M.  
LINN COUNTY, OREGON

SCALE: 1" = 200' OCT. 26, 1971  
BERT W. UDELL R.P.E. #2301  
ARNOLD BRUBAKER - CREW CHIEF

RECORDED

AUG 21 1980

WATER RESOURCES DEPT  
SALEM, OREGON

BASED ON C.S. 11670 & 879



Printed & Filed 11-23-71

