

T. 20S. R. 35 & 36E. W. M.

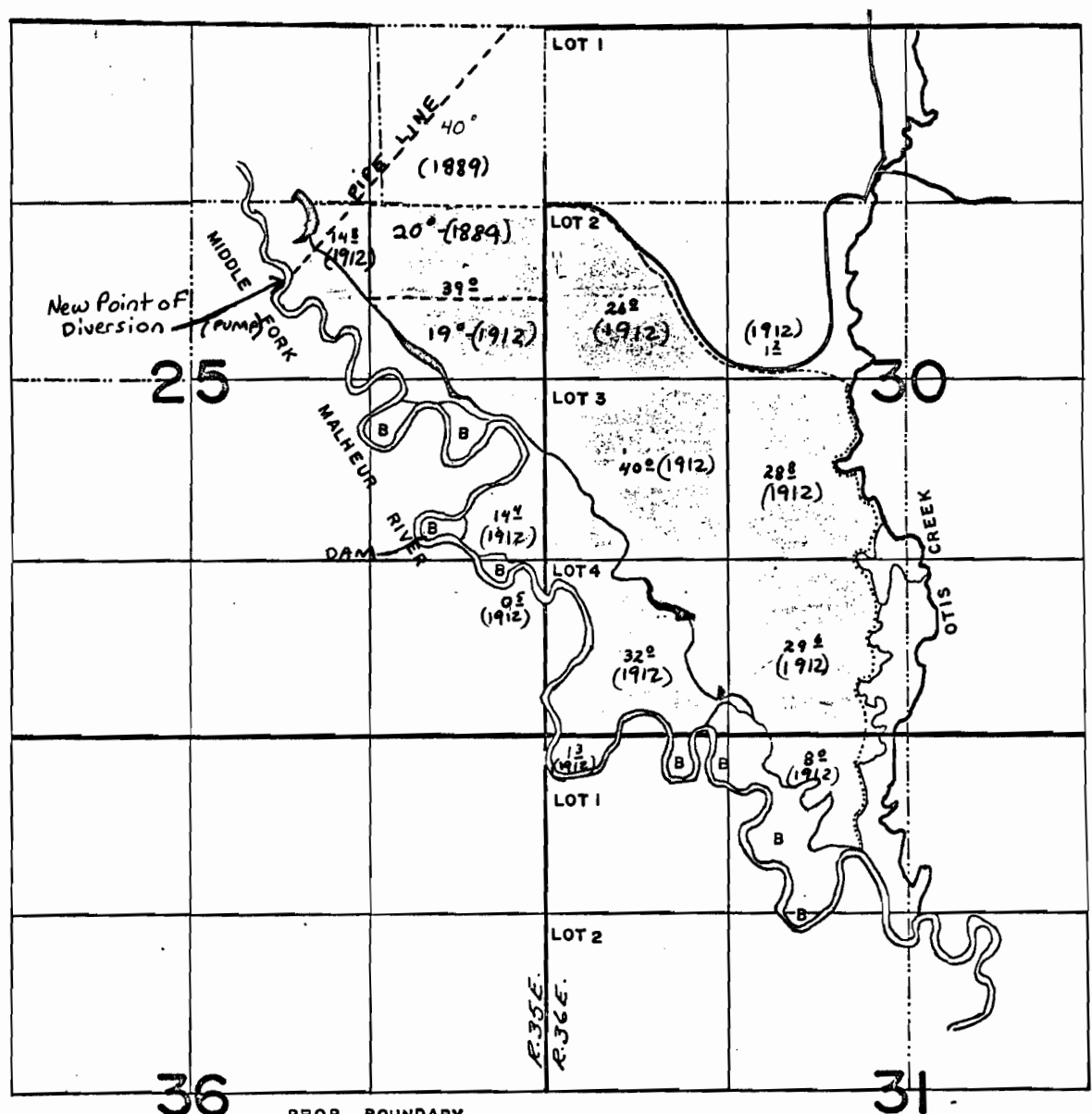

PROP. BOUNDARY -----
 IRR. "-----
 DITCH LINE - - - - -
 BRUSH ----- B

RECEIVED
 DEC 16 1980
 WATER RESOURCES DEPT
 SALEM, OREGON

RECEIVED
 NOV 28 1980
 WATER RESOURCES DEPT
 SALEM, OREGON

RECEIVED
 OCT 09 1980
 WATER RESOURCES DEPT
 SALEM, OREGON

T. 20S., R. 35E., W.M.

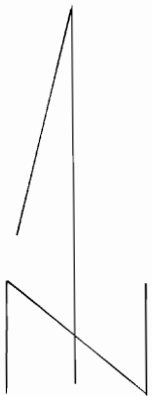
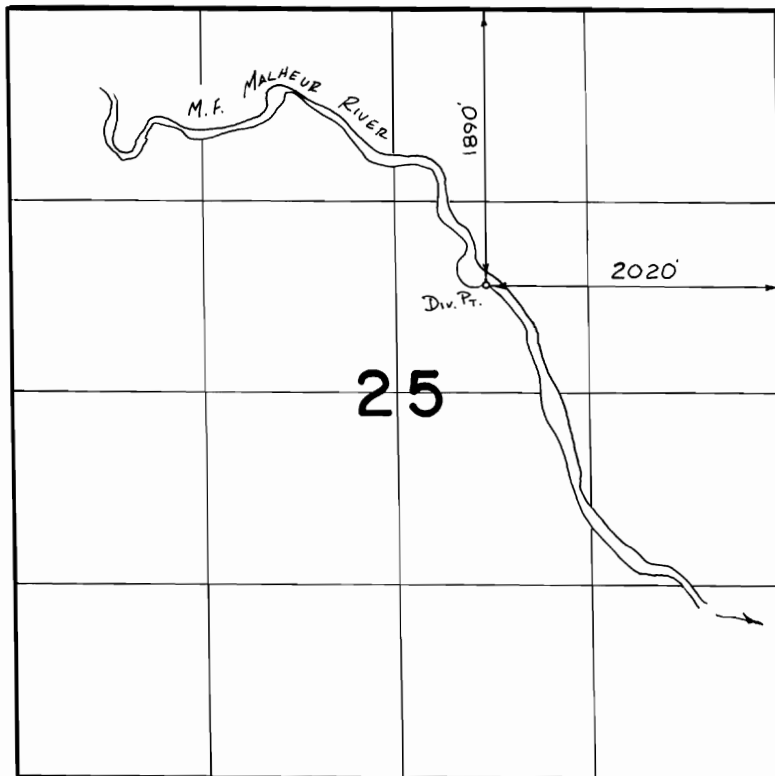

SCALE 1" = 1320'

FINAL PROOF SURVEY
UNDER

TRANSFER 4647
IN NAME OF

.....**WRIGHT..... WILBUR.....**.....

Surveyed *5-10*..... 19*88*, by *B.S. James*.....

NOTE:-
DITCH DIVERSION SHOWN
ON ADJUDICATION MAPS

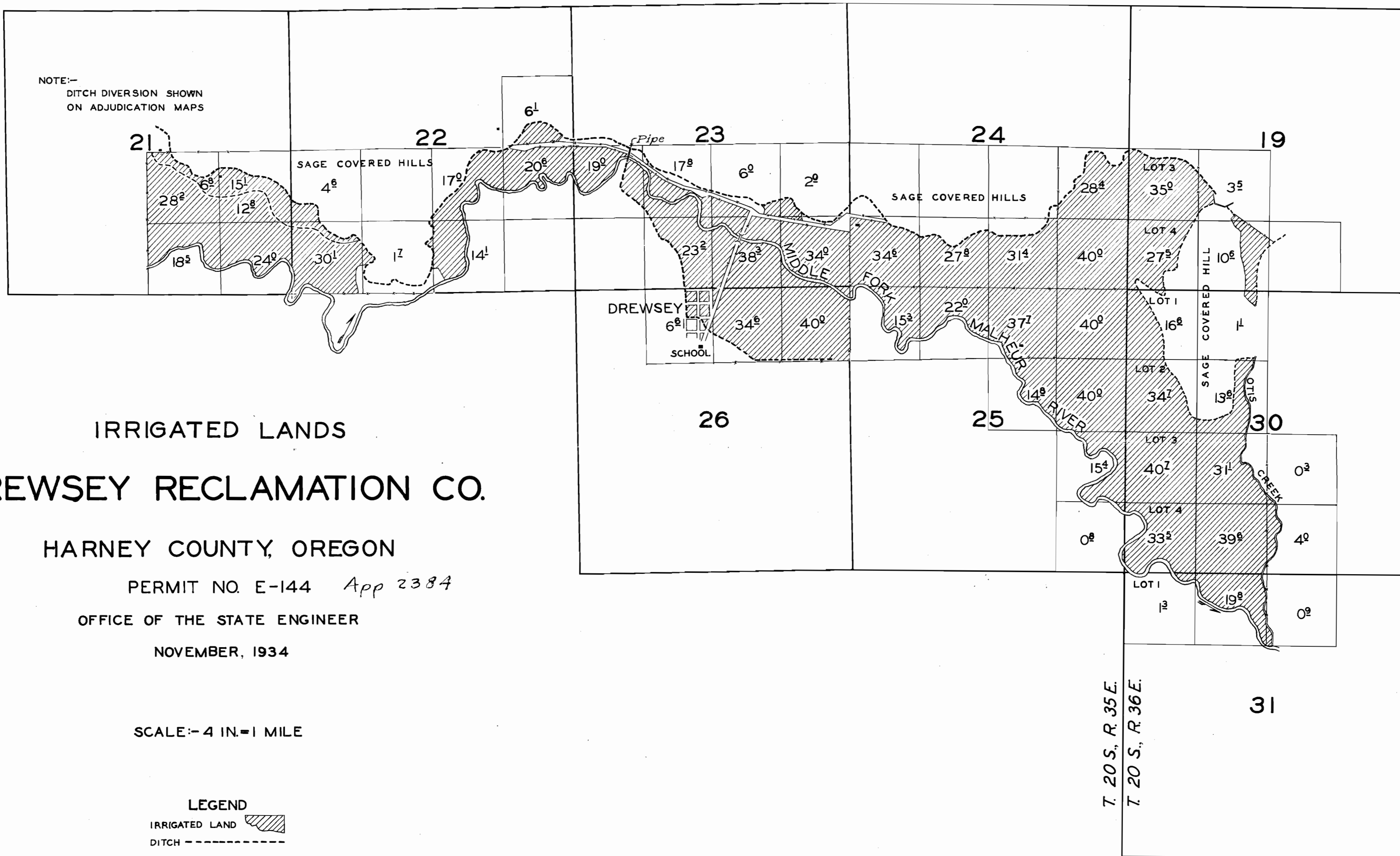

IRRIGATED LANDS
DREWSEY RECLAMATION CO.





HARNEY COUNTY, OREGON

PERMIT NO. E-144 *App 2384*

OFFICE OF THE STATE ENGINEER

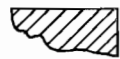
NOVEMBER, 1934

SCALE:- 4 IN.=1 MILE

LEGEND
 IRRIGATED LAND 
 DITCH 
 FENCE 
 BUILDING 

T. 20 S., R. 35 E.
T. 20 S., R. 36 E.

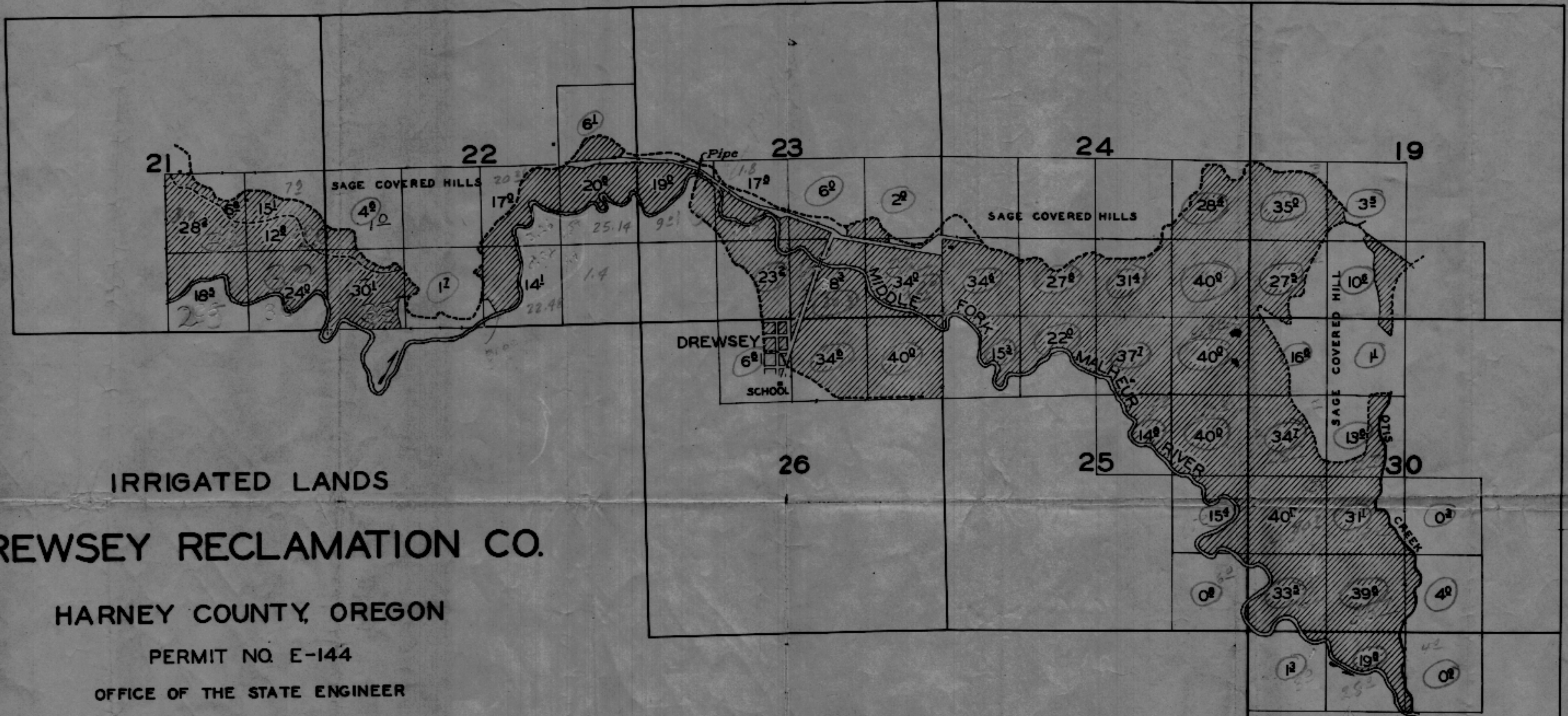

IRRIGATED LANDS
DREWSEY RECLAMATION CO.

HARNEY COUNTY, OREGON

PERMIT NO. E-144

OFFICE OF THE STATE ENGINEER

NOVEMBER, 1934

SCALE: - 4 IN = 1 MILE

- LEGEND**
- IRRIGATED LAND
 - DITCH
 - FENCE
 - BUILDING

T. 20 S., R. 35 E.
 T. 20 S., R. 36 E.

*Transferred to
 with 1889000000
 Jan. 1934
 Cont. 6909*

31