

RECEIVED

JUL 14 1988

WATER RESOURCES DEPT
SALEM, OREGON

T.15S., R.14E., W.M.

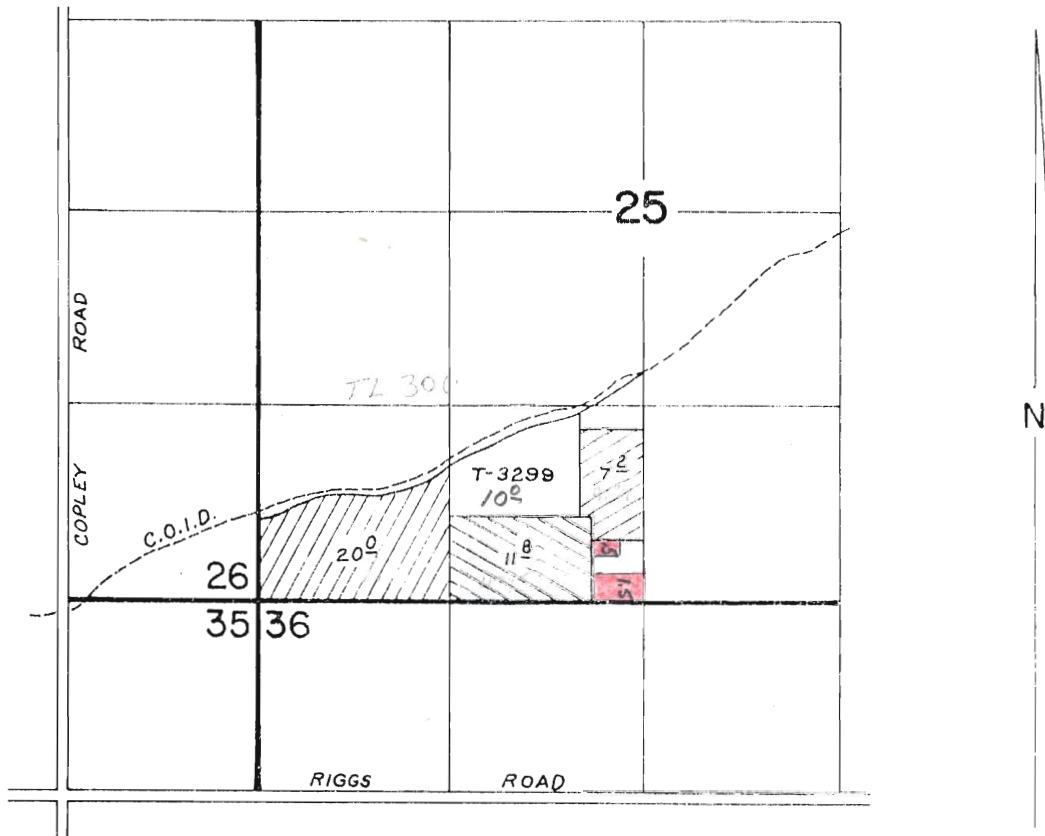

SCALE: 1" = 1320'

FINAL PROOF SURVEY

UNDER

TRANSFER NO. 4717, 4734 & 4735
 Application No. Permit No.

IN NAME OF

DON HEPERLE / C.O.I.D.

Surveyed APRIL 25 1984, by LESLIE OLSON

3299?

v.34, p.522; v.34, p.524; v.34, p.5