

RECEIVED

NOV 19 1981

WATER RESOURCES DEPT
SALEM, OREGON

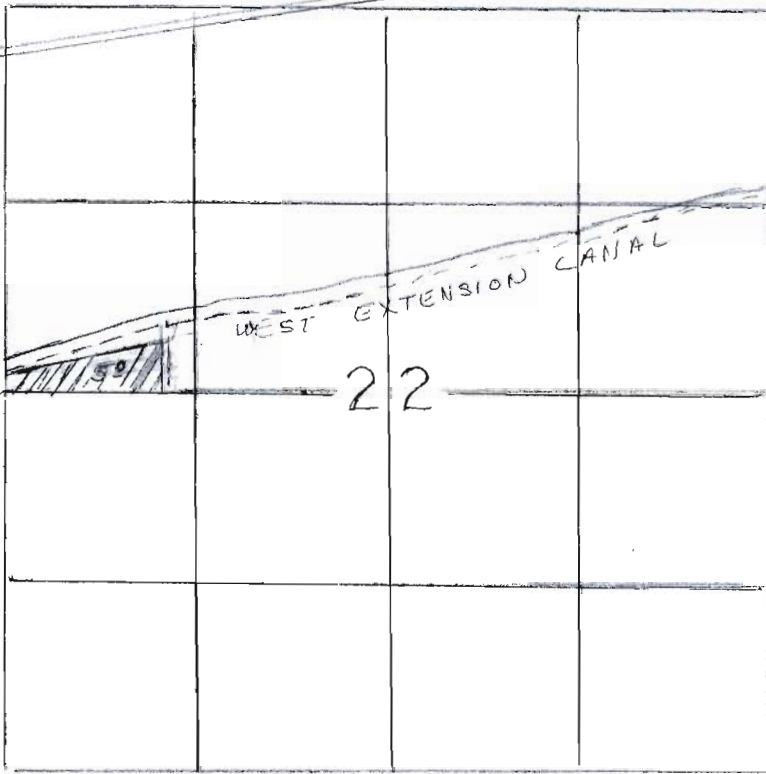

TRANSFER TO:

Clarence Law
Rt 1, Box 145
Umatilla, Or 97882

T 5 N Range 27 E. W.M. Sec. 22

SW $\frac{1}{4}$ NW $\frac{1}{4}$ 5.0 Acres

T-4934

T 5 N Range 27 E. W.M.

TRANSFER TO:

Paul Hovinghoff
P.O. Box 274
Irrigon, Or 97844

T 5N Range 26 E. W.M.
Section 25

NE $\frac{1}{4}$ SE $\frac{1}{4}$ 1.3
NW $\frac{1}{4}$ SE $\frac{1}{4}$ 0.7

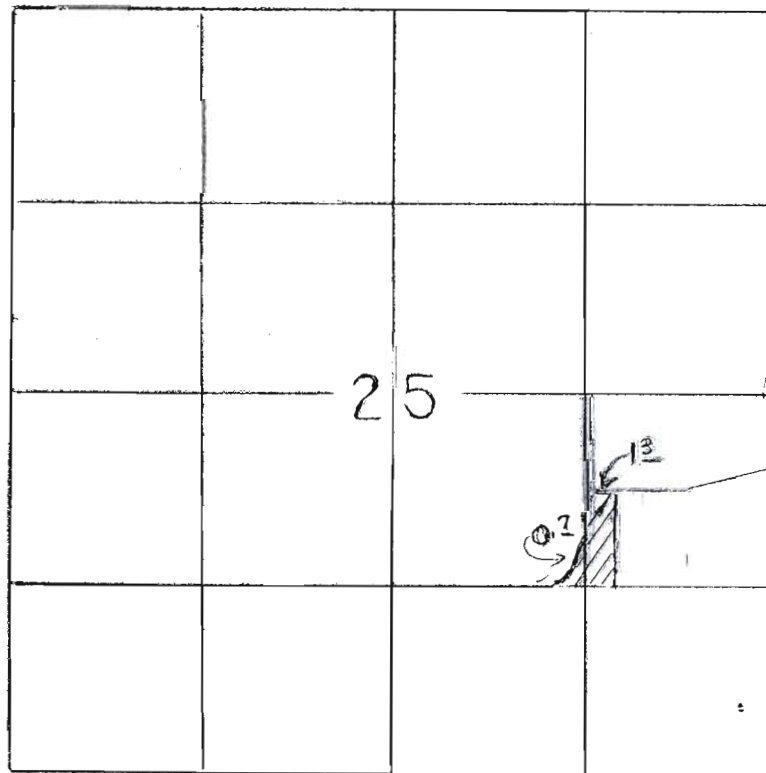

T 5 N Range 26 E. W.M.