

FINAL PROOF MAP
Sections 17 & 18, T.40S. R.19E., W.M.
Lake County, Oregon
T-5045

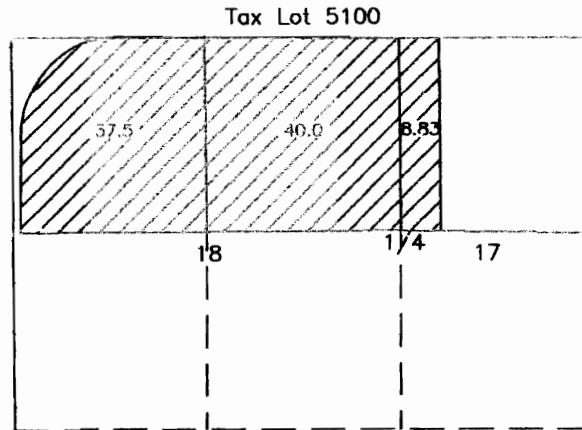

SCALE
1" = 1320'



Survey for: Mike McFarland
(Lakeview Water Users)
Survey by: Sundet & Associates
P.O. Box 1228
Lakeview, Or 97630
541.947.3293
March 2000 Dwg file Evans3

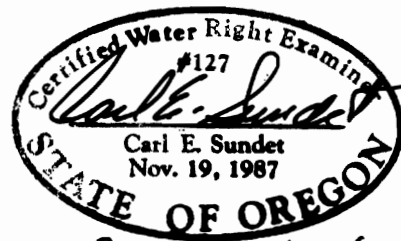

Renews 6/30/00

This map is for the purpose of identifying the location of the water right only and is not intended to provide legal dimensions or property ownership lines.

RECEIVED

40

STATE OF OREGON
BUREAU OF LANDS