

# T.17S., R.11E., W.M.

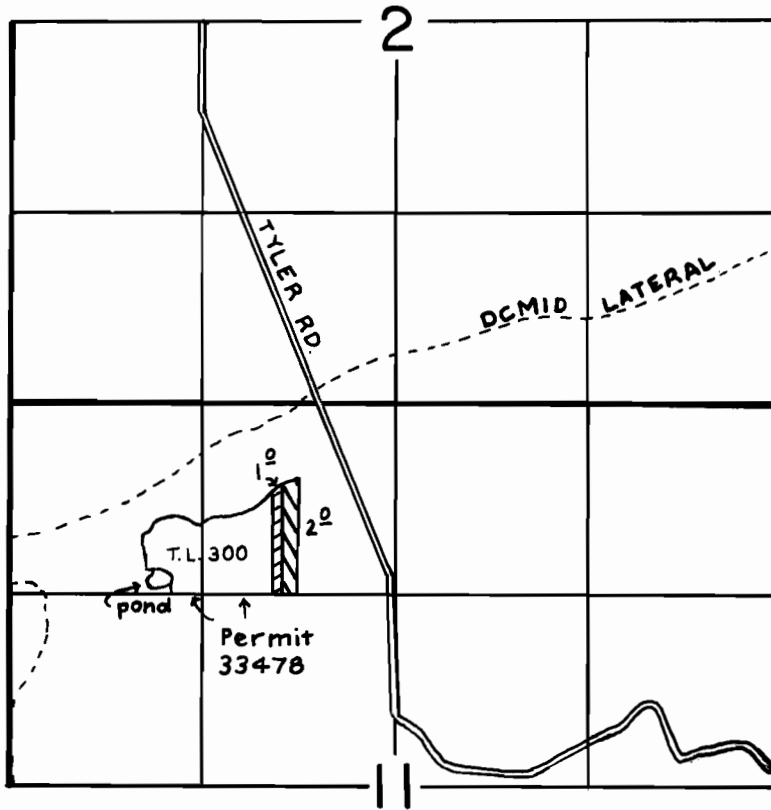

SCALE: 1" = 1320'

## FINAL PROOF SURVEY

UNDER



TRANSFER 3128 AND PART OF 4237 (2,6)

IN NAME OF

.....**KULHMAN J. MILLER**.....

Surveyed JULY 24, 1985, by LESLIE OLSON....

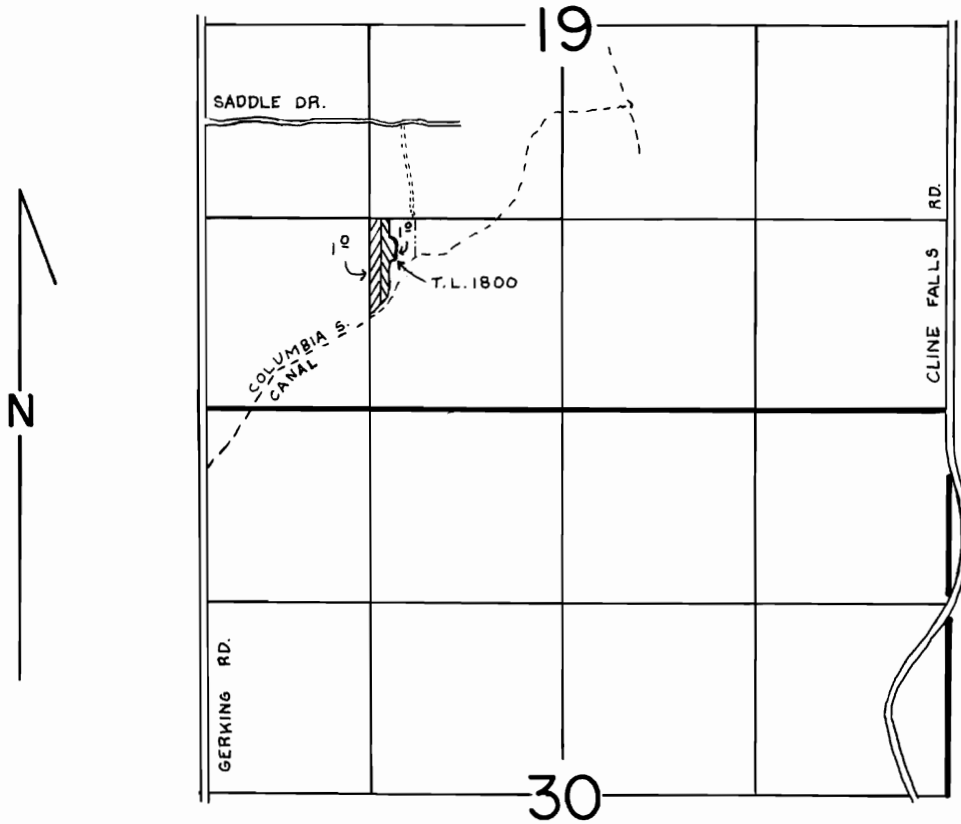

# T.16S., R.12E., W.M.



SCALE: 1" = 1320'

## FINAL PROOF SURVEY

UNDER



  
 TRANSFER NO. 4122 AND PART OF 4237(3/6)

IN NAME OF

**JAMES T. RASH JR.**

Surveyed JUNE 9... 1986., by MICHAEL J. MATTICK

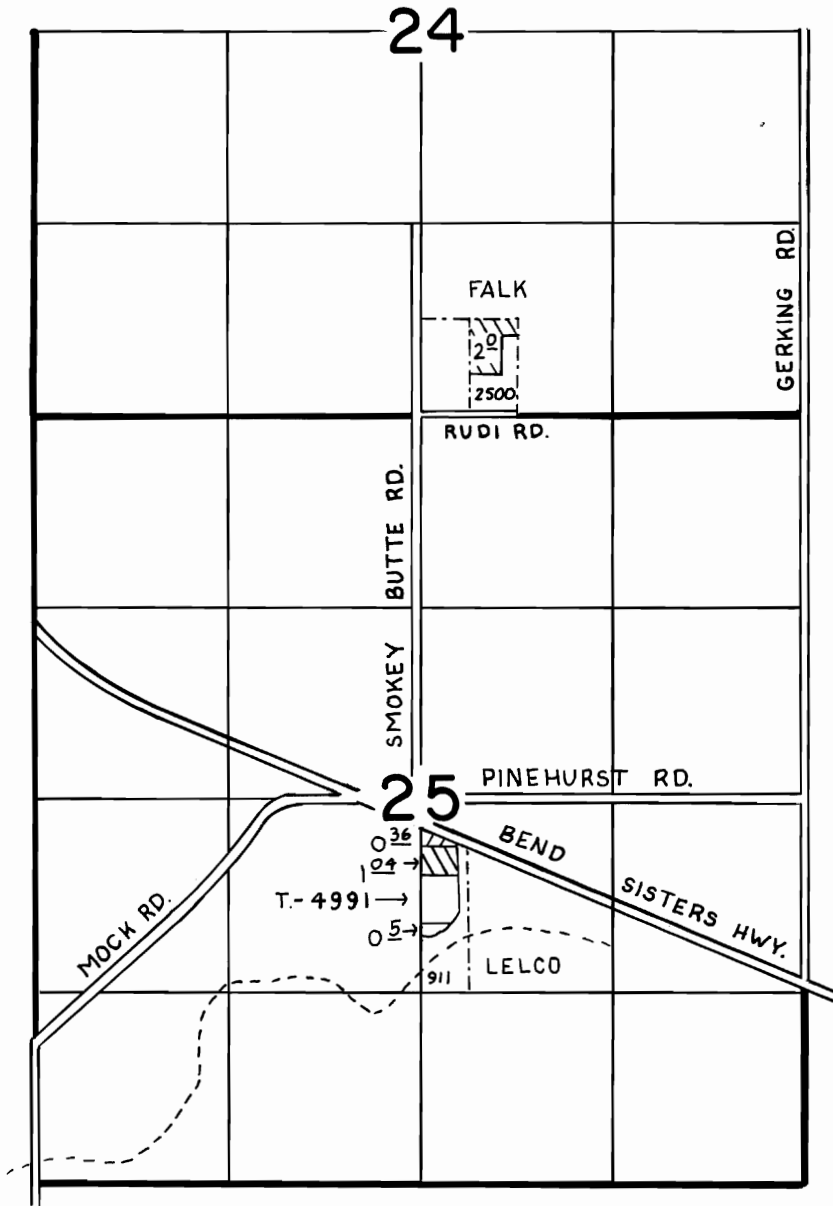
# T.16S., R.11E., W.M.



SCALE: 1" = 1320'

## FINAL PROOF SURVEY

UNDER

  
 PART OF TRANSFERS 4237 AND 5050  
 (5/7) (1/2)

IN NAME OF

### FALK & LELCO

Surveyed SEPT. 16, 1985, by LESLIE OLSON...