

T. 4N., R. 29E., W.M.

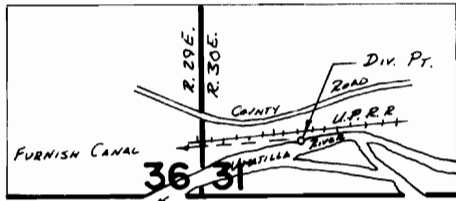

T. 3N., R. 29&30E., W.M.

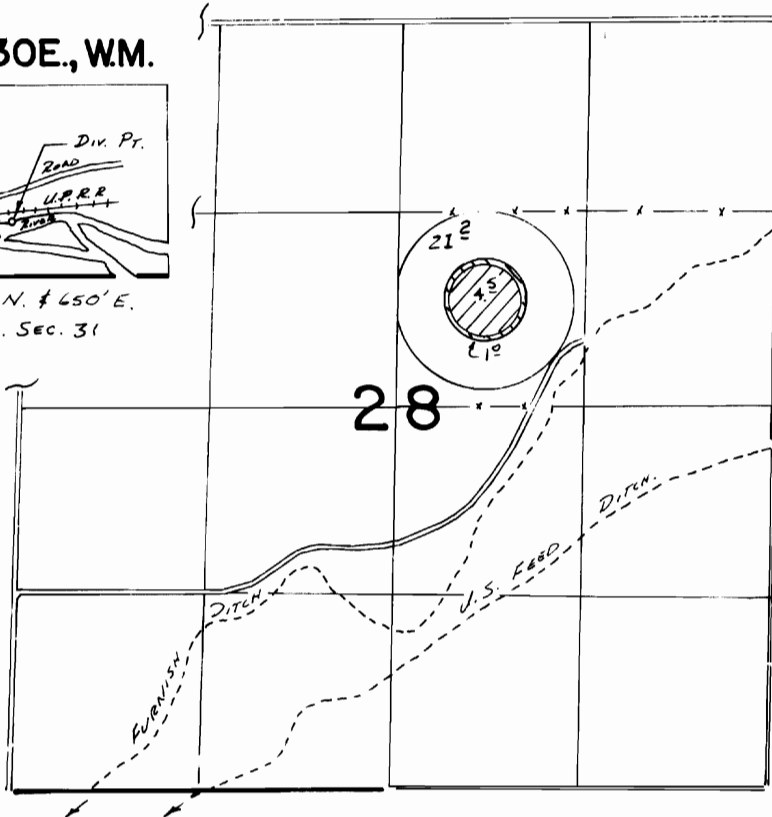

DIV. PT. LOCATED 380' N. & 450' E.
FROM S.W. COR. SEC. 31



FINAL PROOF SURVEY
UNDER

-  T-5082
-  T-5308

TRANSFER 5082, 5308

IN NAME OF

DON MILLS

Surveyed 12-14-1983, by *V.L. Church*