

# T. 35 S., R. 4 W., W.M.

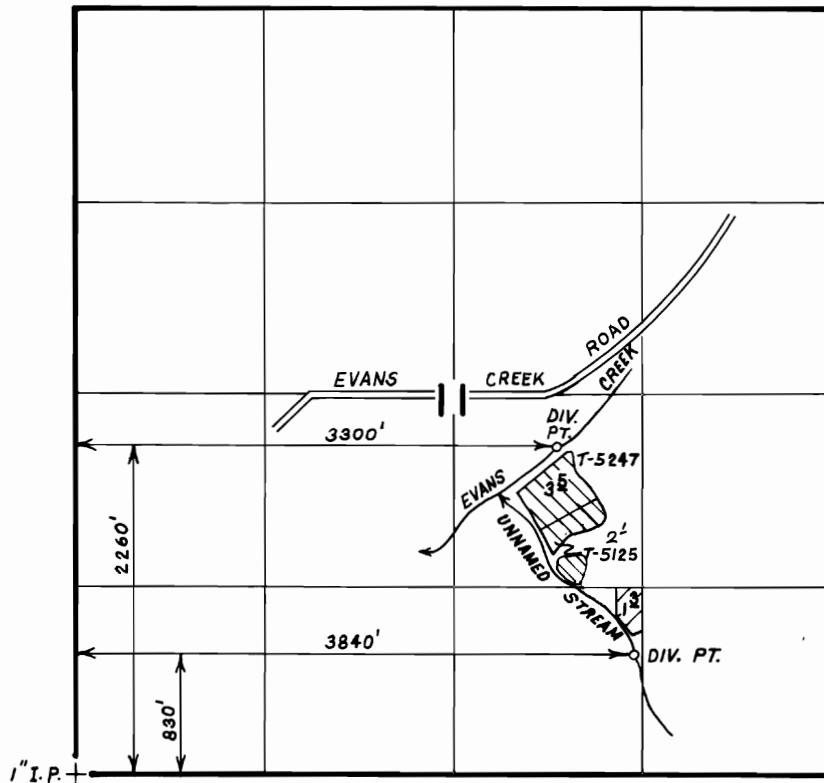

SCALE: 1" = 1320'

IRRIGATION from EVANS CREEK

IRRIGATION from UNNAMED STREAM

## FINAL PROOF SURVEY UNDER

TRANSFER NO. 5125 & 5247

Application No. 50032 Permit No. 37614

IN NAME OF

DANNY L. RIIS

Surveyed DEC. 12, 1983, by B. S. JAMES

Oct 26, 1987 B.S.J.