

SEE MAP 19 42D

39.28

TWP 19S. R. 43E

W.M. 700

700
92.05 Ac.

LOT 2

39.43

16

ROAD
COUNTY

802

1300

271.42 Ac.

LOT 3

39.58

30

802
63.0 Ac.

502
358 Ac.

OREGON

CENTRAL

801
65.50 Ac.

900
33.71 Ac.

T-5155

1400
157.09 Ac.

LOT 4

39.73

1300

1401
130 Ac.

1260
576.38 W

N 89° 51' E
79.90

1300

1400

1500
444.00 Ac.

LOT 1

39.83

Not drawn
to Scale

16.5 in

LOT 2

39.88

0.9 in

4.9 in

17.4
OUT
CANAL

Headgate

Section
31

501
159.91 Ac

LOT 3

39.93

RECEIVED

NOV 3 1982

WATER RESOURCES DEPT.
SALEM, OREGON

Scale: 1" = 1000'

LOT 4

39.98

N 89° 51' W

79.75

58.91 58.91 W

79.08

S 89° 51' W

29.42

T-5155

Twp. 19 S., R. 43 E., W. M

Section 31

1" = 200'



W. M. S. E. 1/4

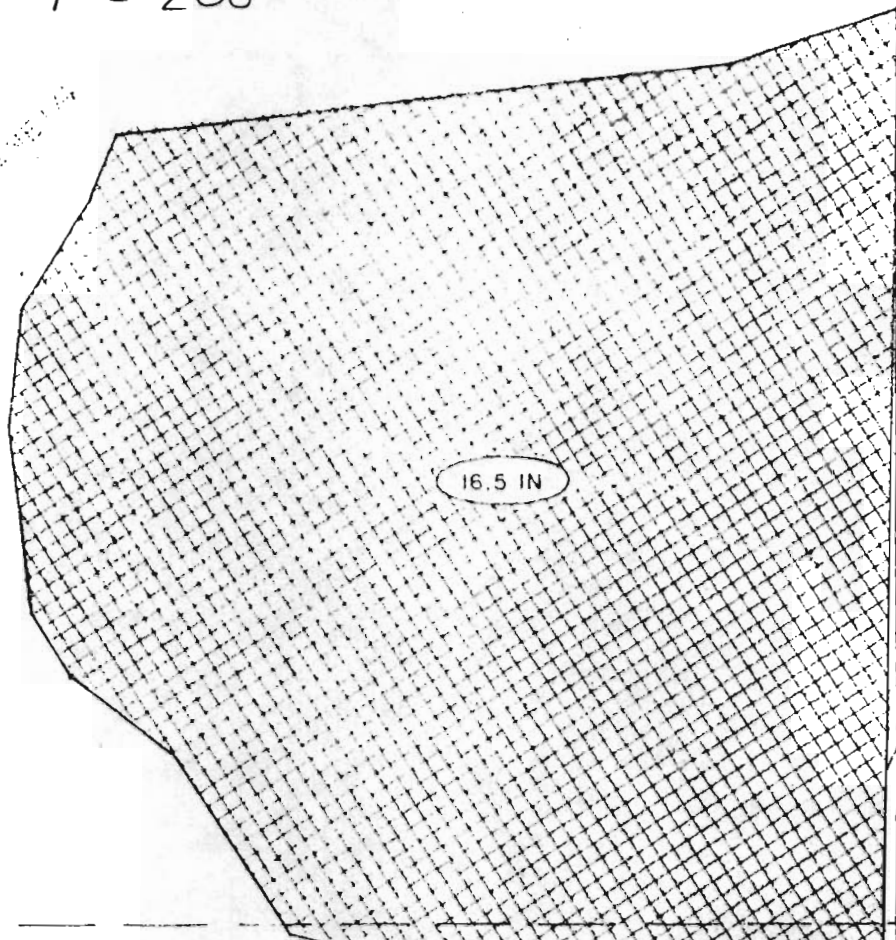

NOTE: THIS AREA UNDER EXIST.
RIGHT TO REMAIN IN

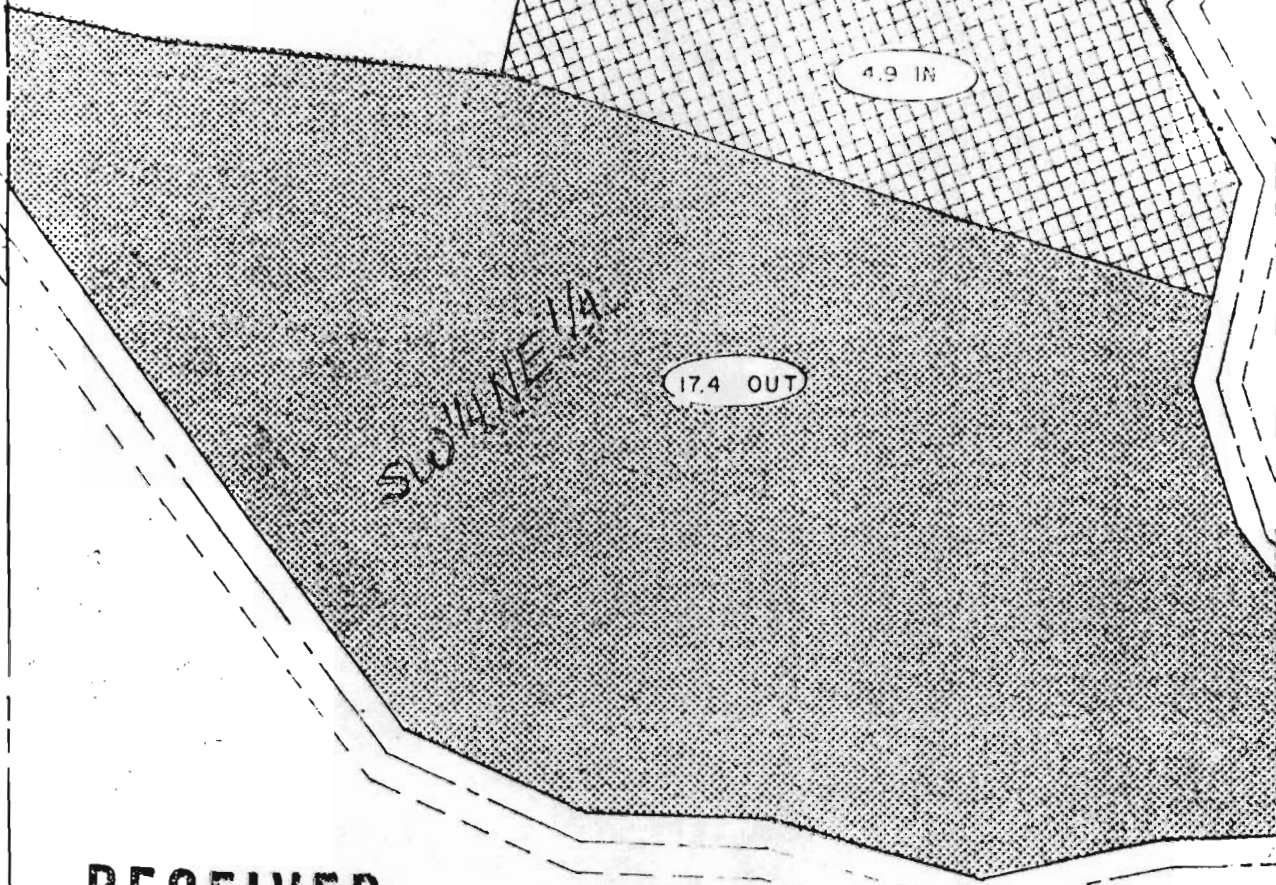
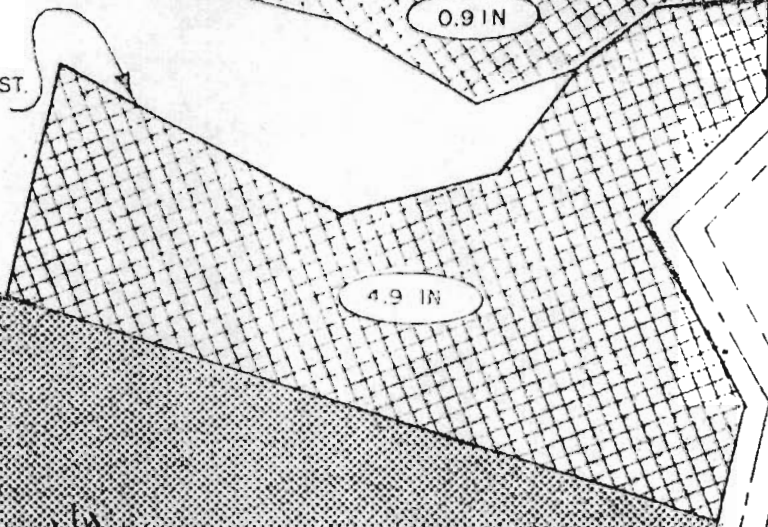

RECEIVED

NOV 8 1982

WATER RESOURCES DEPT.
SALEM, OREGON