

T. 6N., R. 35E., W.M.

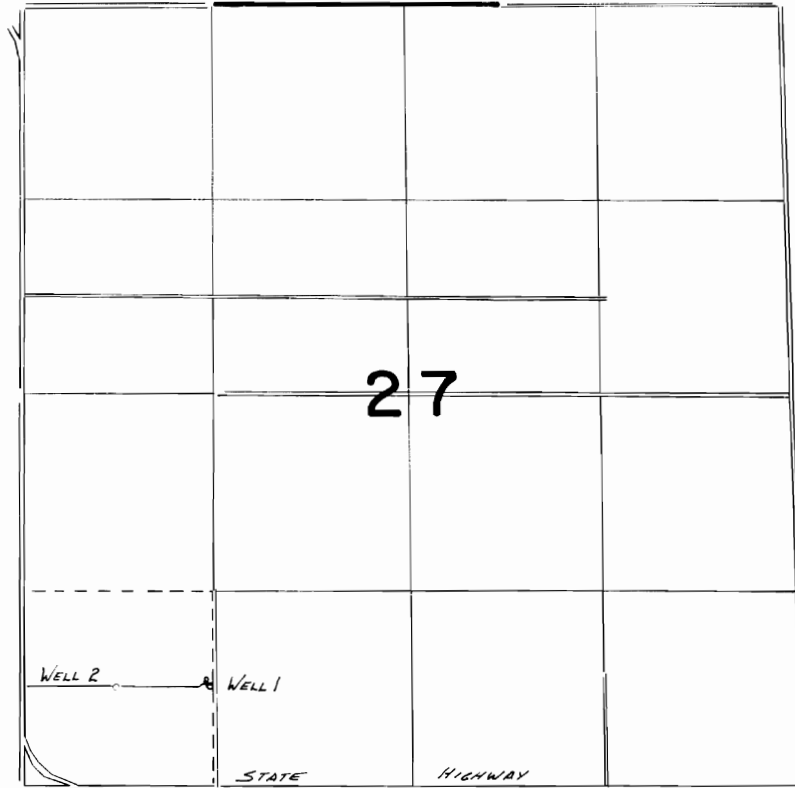

WELL 1 LOCATED 680' N. + 1290' E. FROM SW COR. SEC. 27

WELL 2 LOCATED 680' N. + 650' E. FROM SW COR. SEC. 27

FINAL PROOF SURVEY
UNDER

TRANSFER 5206, 5207

IN NAME OF

.....WAYNE.....M.....TRUMBULL.....

Surveyed June 22, 1983., by V.L. Church.....