

T.29S. R.5W. W.M.

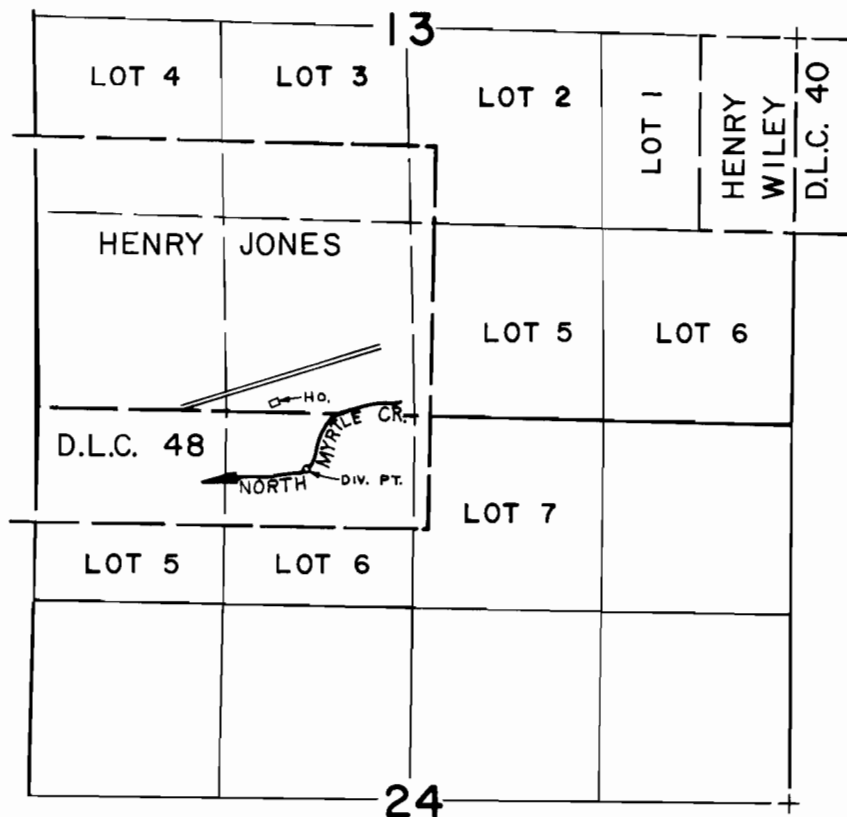

DIV. PT. LOCATED 2,960' S. & 3,390' W. FROM E. 1/4 CORNER SECTION 13

SCALE: 4" = 1 mile

FINAL PROOF SURVEY UNDER

64895 47617
 Application No. Permit No. J. 5222
 IN NAME OF

JOHN M. & MARYLOU WARD

Surveyed OCT. 3, 1983, by L. CASHION
MAY 16, 1984