

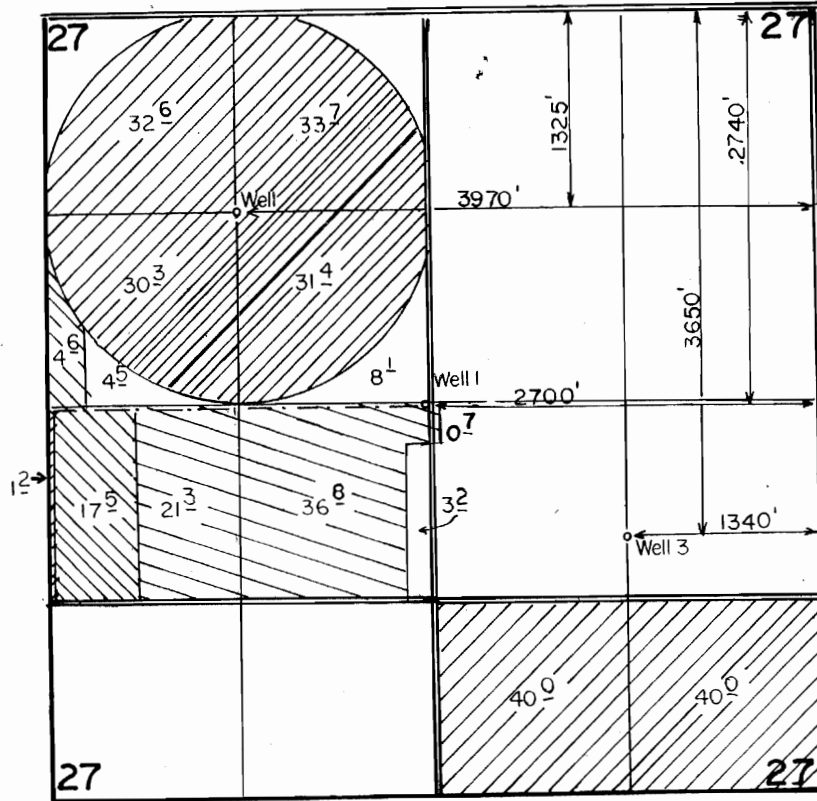



# T.27S., R.17E., W.M.

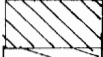

SCALE: 1"=1320'

209.2		Permit G-10224
222		Transfer 5240
588		Transfer 5239

## FINAL PROOF SURVEY

UNDER

TRANSERS NO 5239  
5240

Application No. G:10929 Permit No. G:10224...  
IN NAME OF

.....INTERSTATE PRODUCTION CREDIT.....

Surveyed OCT...10.. 1985... by B.W.BISHOP.....

T.25 S., R. 7 W., W.M.  
SECTIONS 21 & 22

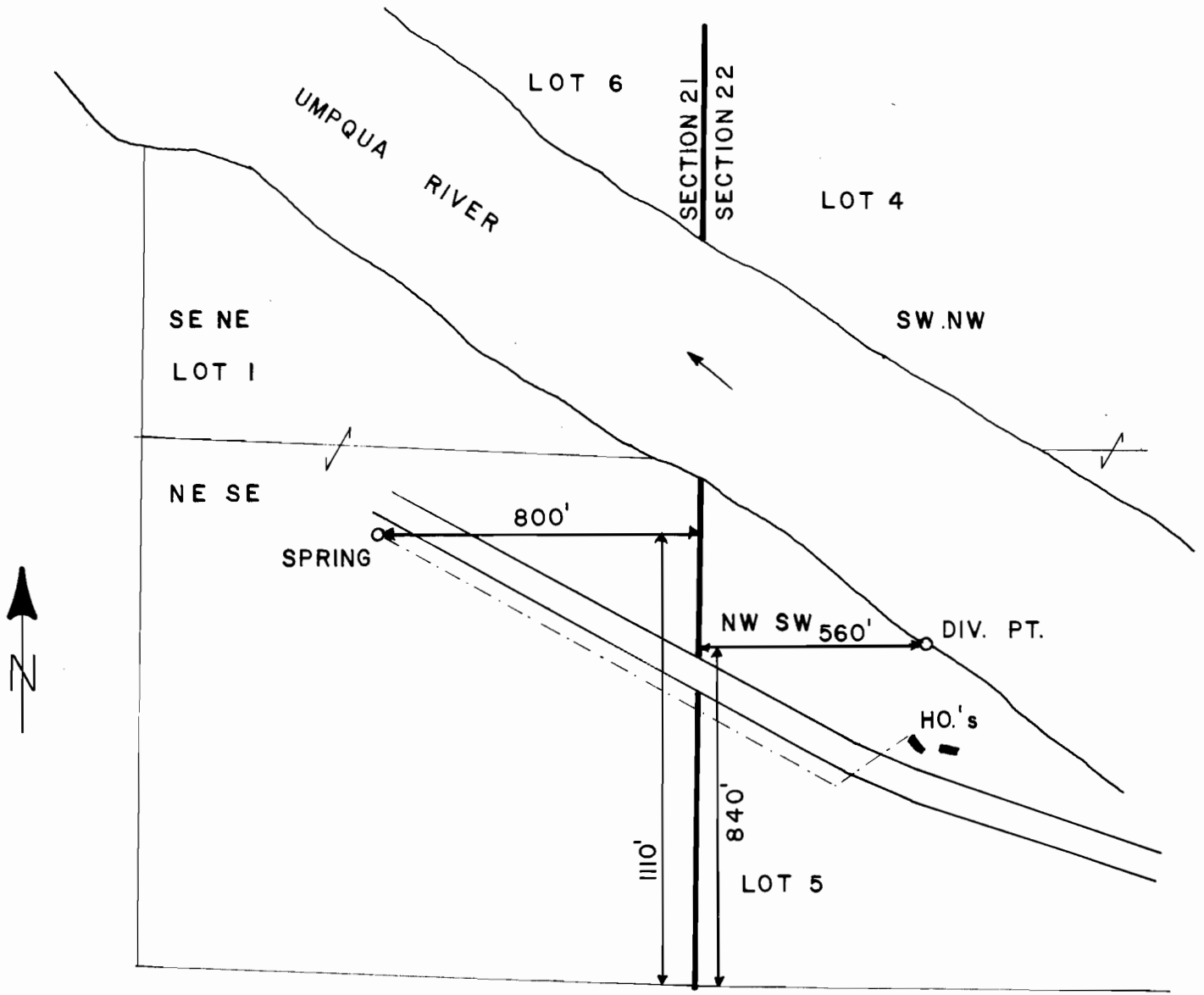

SCALE: 1" = 400'  
**FINAL PROOF SURVEY**  
UNDER

TRANSFER NUMBER T-5240  
Application No. 64803 Permit No. 47528  
IN NAME OF  
**DALE E. JUDD OR MILDRED M. JUDD**  
Surveyed AUG. 6, 1986, by J. M. SCHMORDE