

T.25 S., R. 7 W., W.M.
SECTIONS 21 & 22

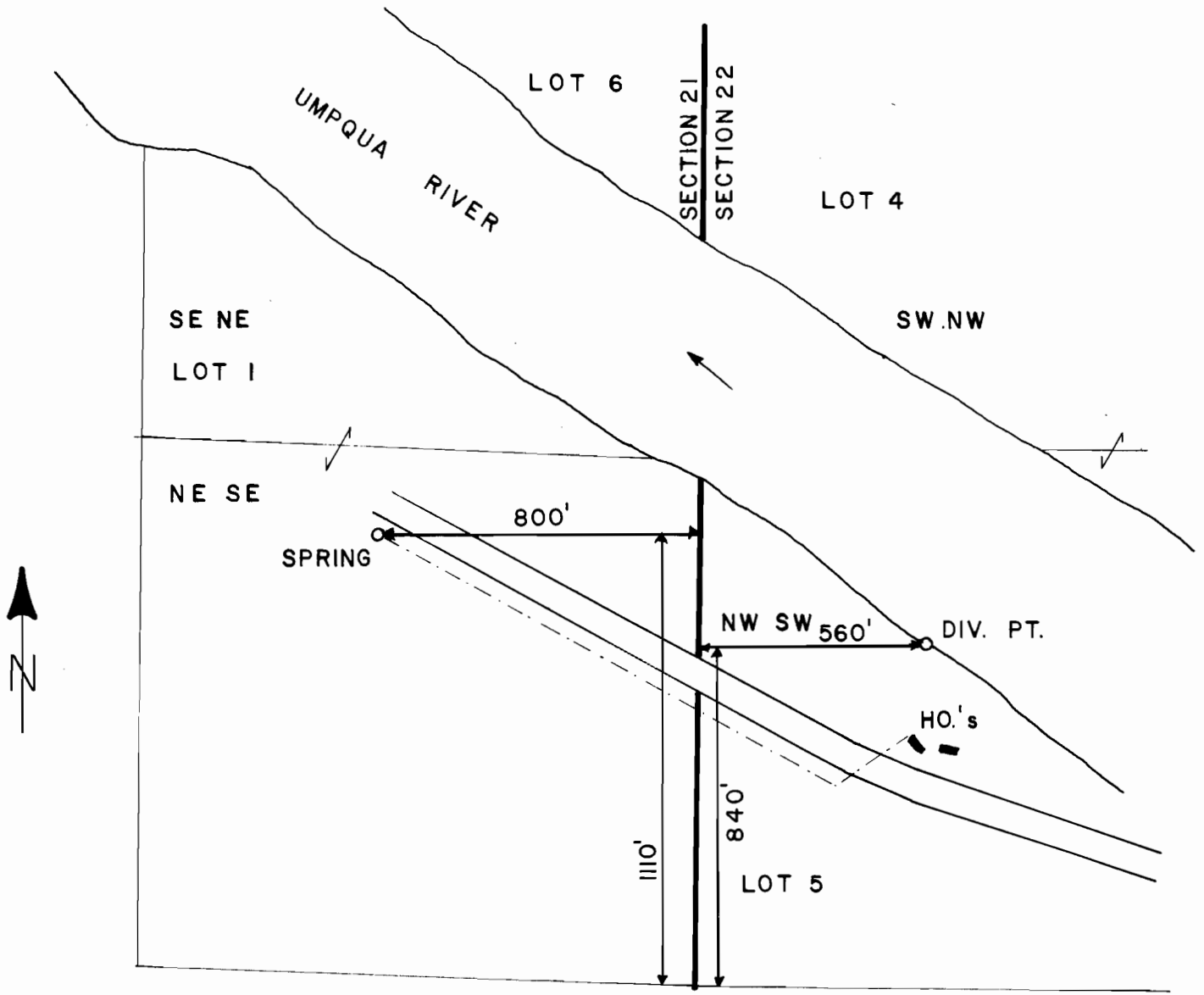

SCALE: 1" = 400'
FINAL PROOF SURVEY
UNDER

TRANSFER NUMBER T-5240
Application No. 64803 Permit No. 47528
IN NAME OF
DALE E. JUDD OR MILDRED M. JUDD
Surveyed AUG. 6, 1986, by J. M. SCHMORDE