

T.36 S., R.1 W., W.M.

3

DLC 44

NE 1/4 NE 1/4

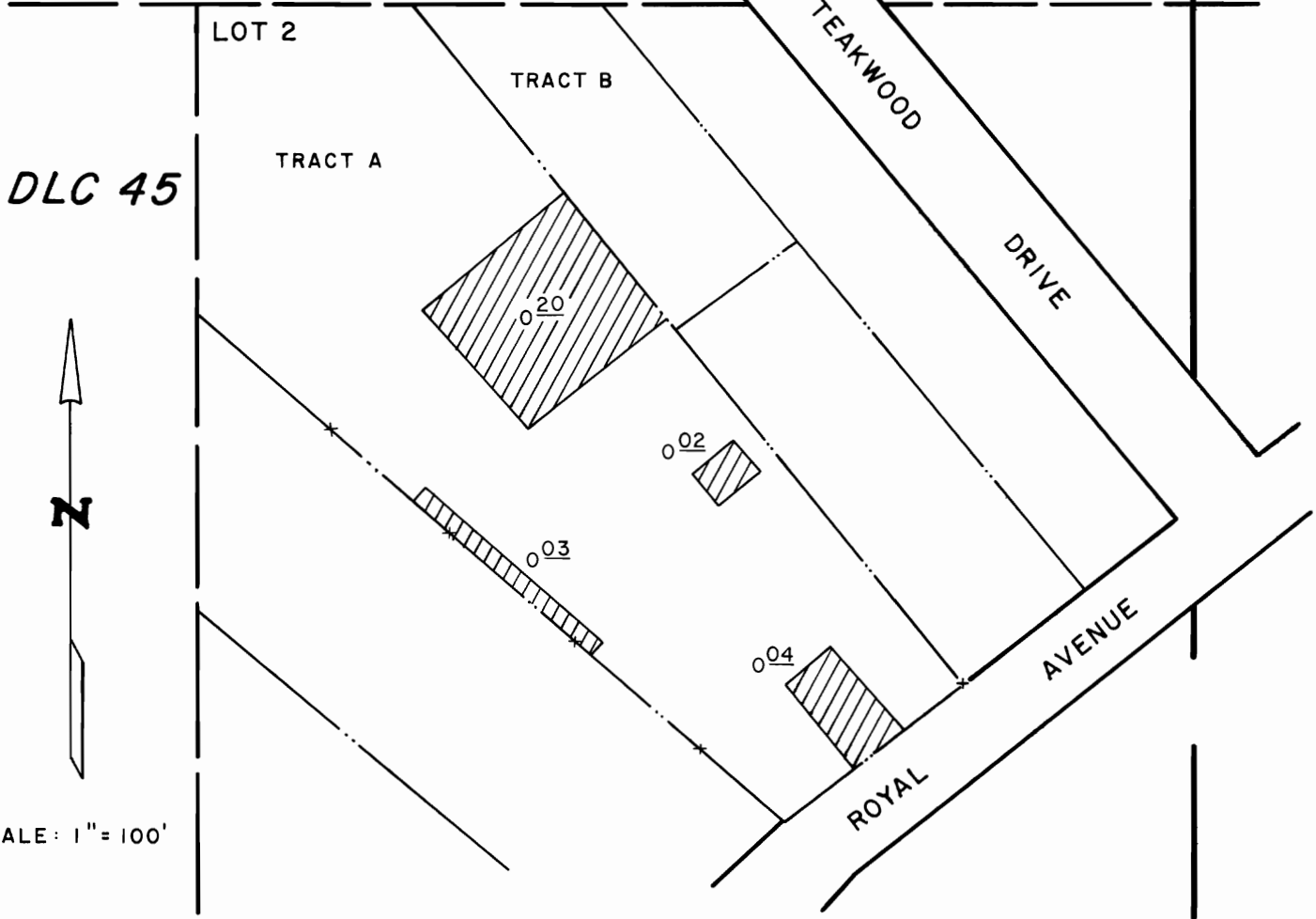

DLC 45

LOT 2

TRACT B

TRACT A

TEAKWOOD DRIVE

ROYAL AVENUE

0.20

0.02

0.03

0.04

N

SCALE: 1" = 100'

**FINAL PROOF SURVEY**  
UNDER

TRANSFER NO. 5269 A

Application No. .... Permit No. ....

IN NAME OF

**FIRST BAPTIST CHURCH**

Surveyed APRIL 26 1989, by B. S. JAMES.

6-25-90  
PTS