

T. 39 S., R. 7 & 8 W. W. M.

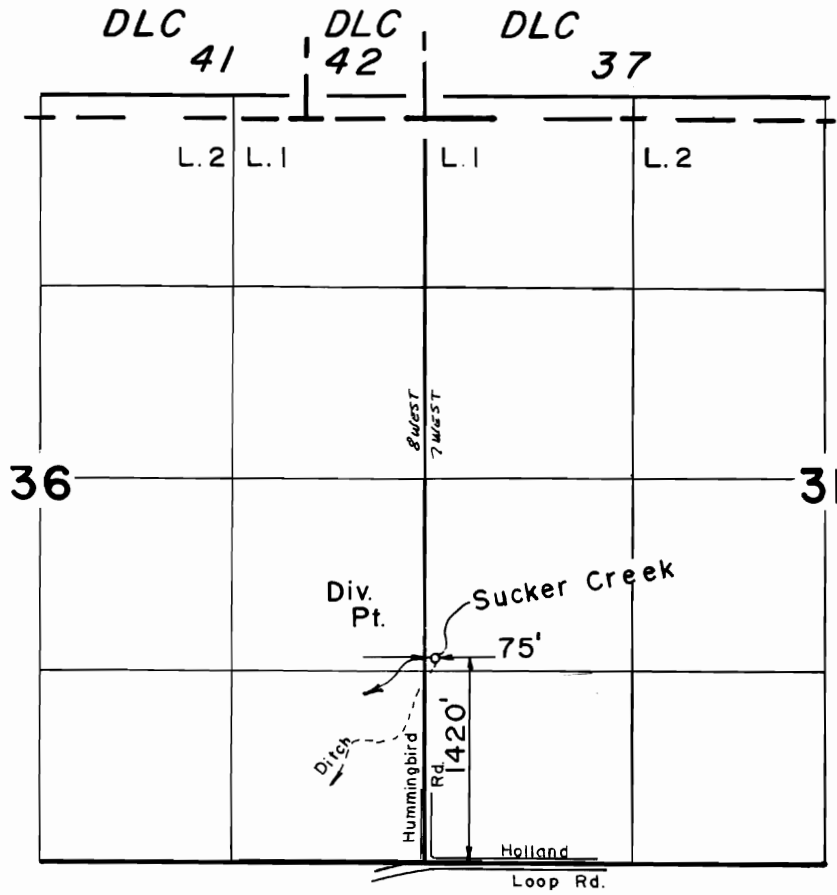

Scale: 1" = 1320'

**FINAL PROOF SURVEY**  
UNDER

TRANSFER NO. 5312

Application No. .... Permit No. ....

IN NAME OF

..... **AMOS VAHRENWALD** .....

Surveyed MAY 13, 1986, by B. S. JAMES...

1"=400'

SEE MAP 39 8 36

T-5312

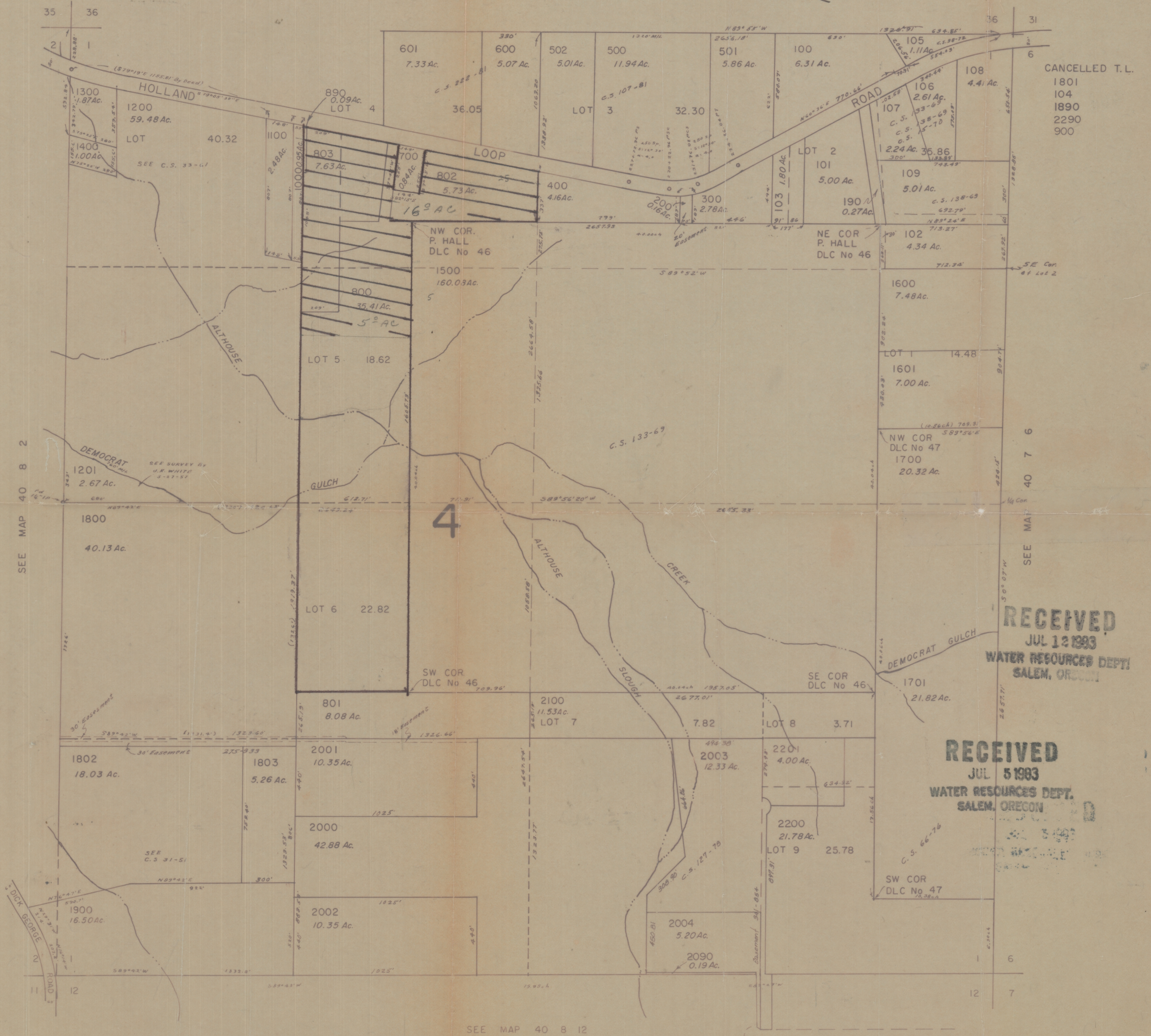

RECEIVED  
JUL 12 1983  
WATER RESOURCES DEPT.  
SALEM, OREGON

RECEIVED  
JUL 5 1983  
WATER RESOURCES DEPT.  
SALEM, OREGON

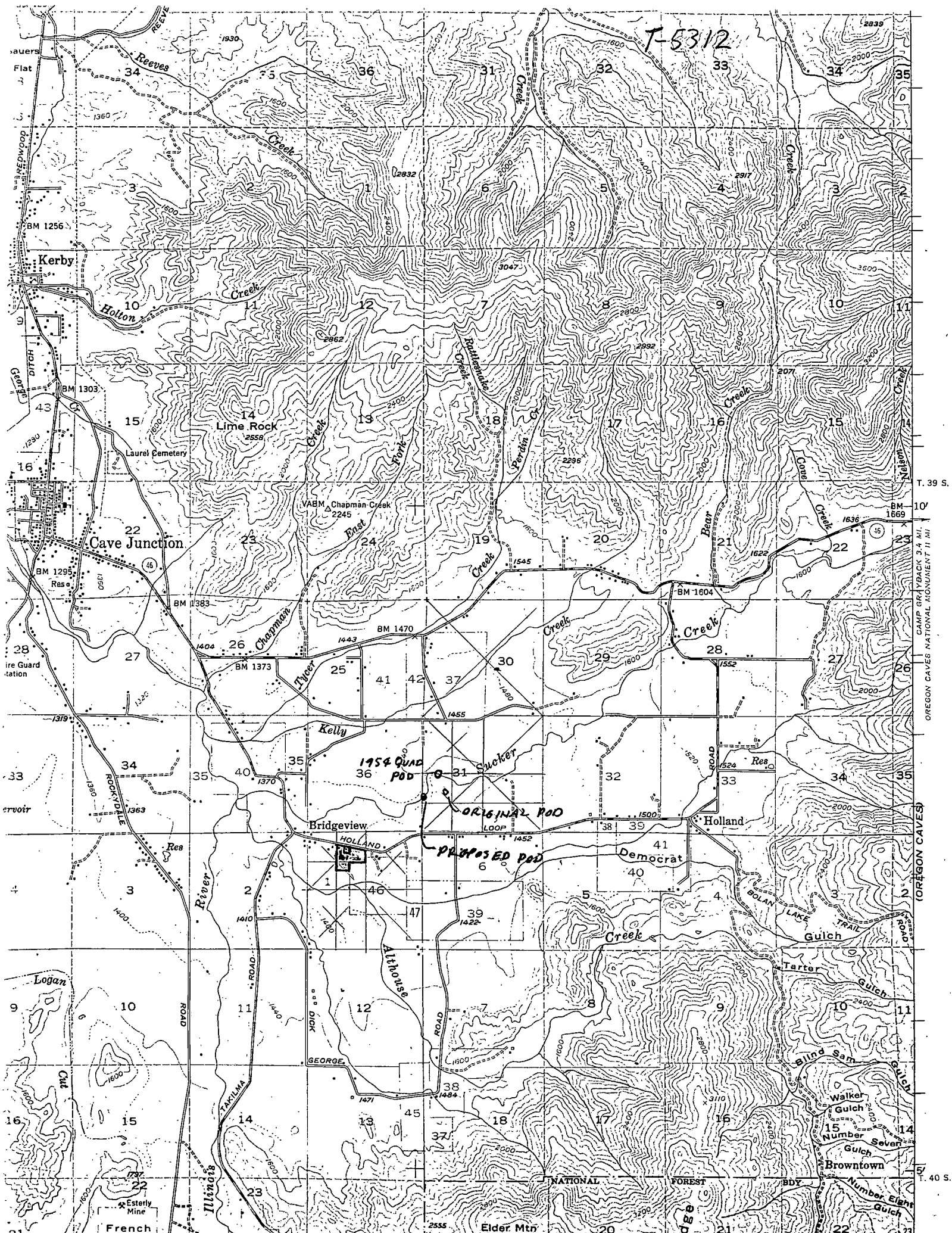

T-5312

1954 QUAD POD

ORIGINAL POD

PROPOSED POD

T. 39 S.

10  
CAMP GRAYBACK 3.4 MI.  
OREGON CAVES NATIONAL MONUMENT 11 MI

(OREGON CAVES)

T. 40 S.

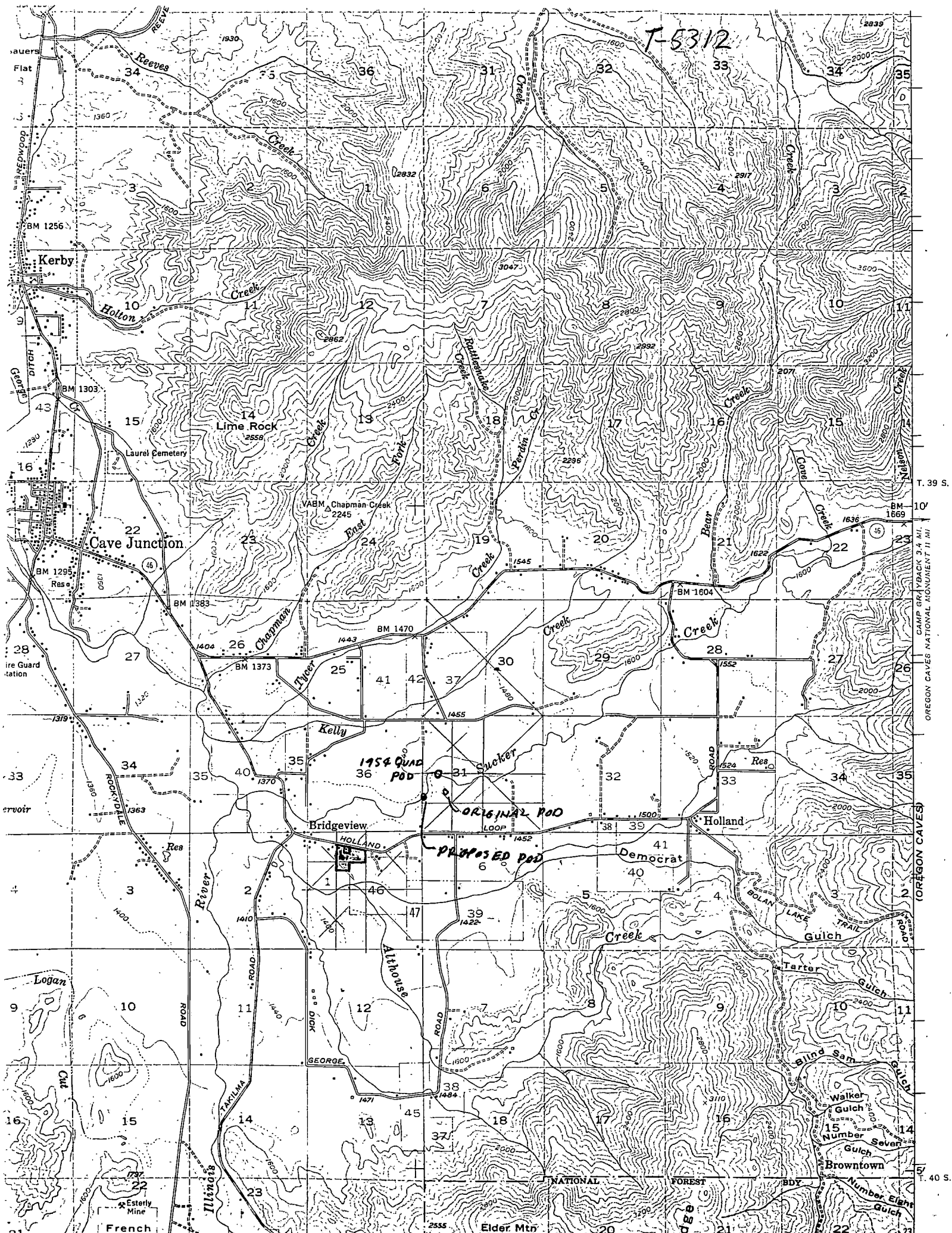

T-5312

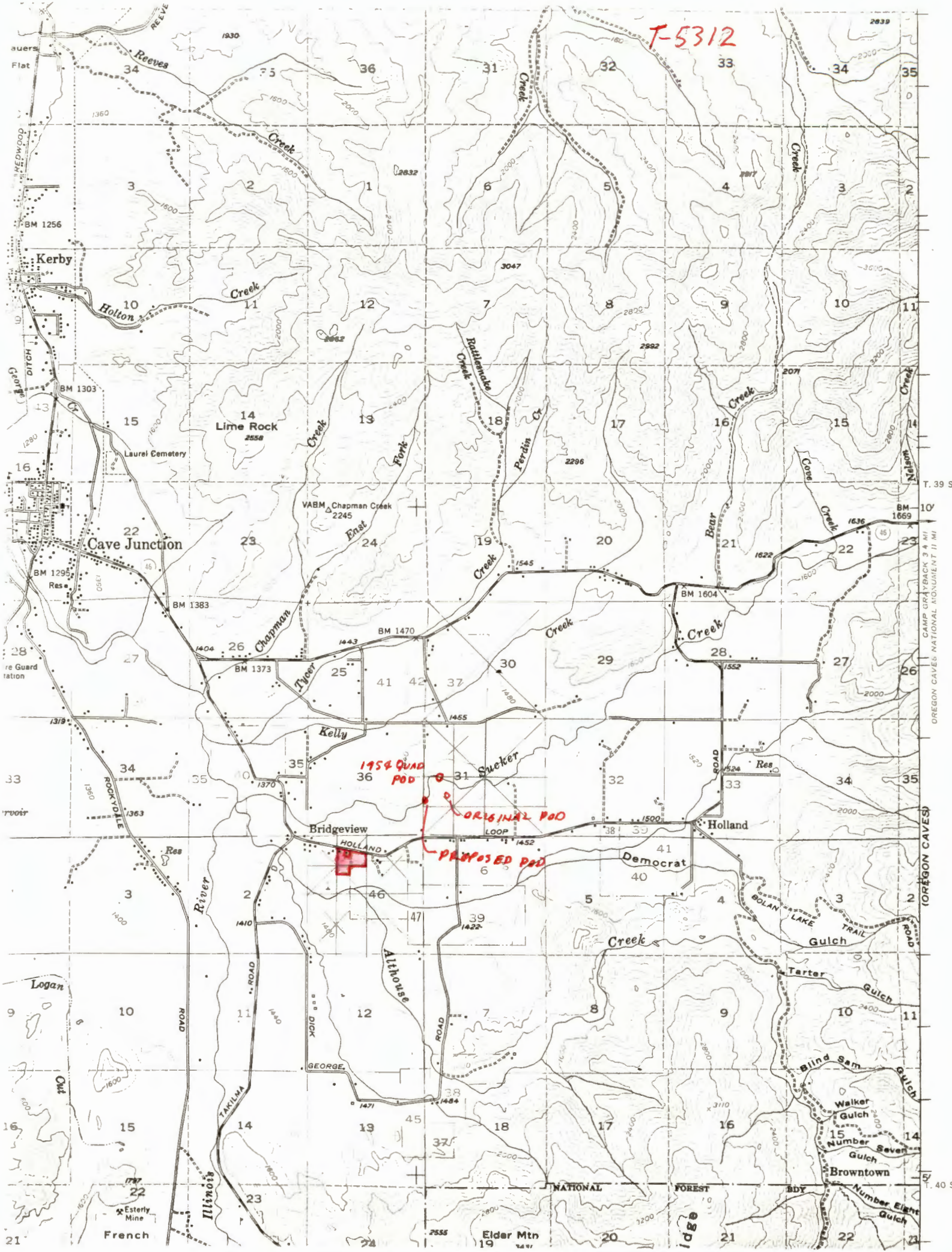

T. 39 S.  
CAMP GRAYBACK 3.4 MI  
OREGON CAVES NATIONAL MONUMENT 11 MI

(OREGON CAVES)

T. 40 S.