

T. 30 S., R. 5 W., W.M.

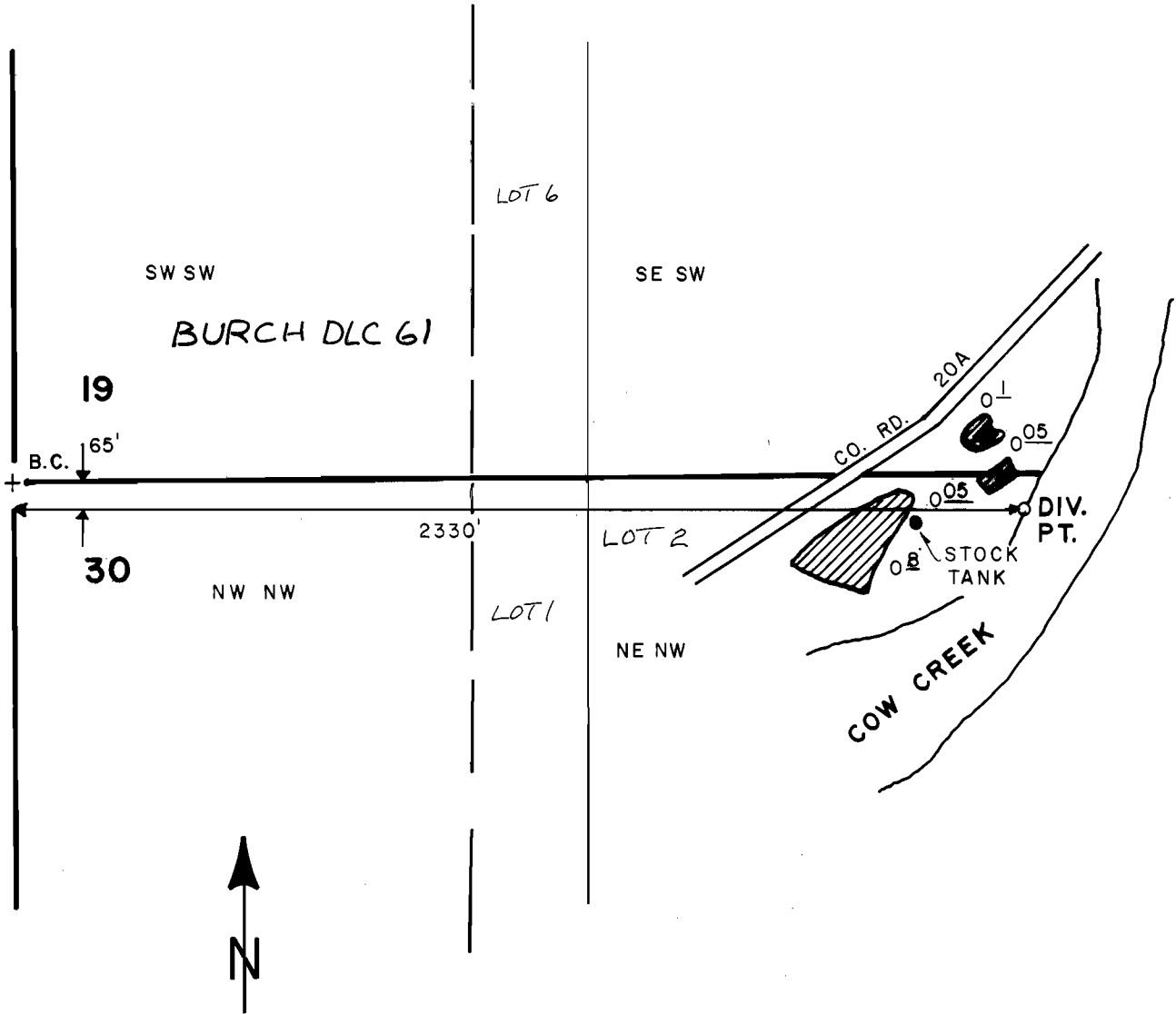

SCALE: 1" = 400'

FINAL PROOF SURVEY UNDER

Transfer No. 5370
Application No. 66095 Permit No. 48054
IN NAME OF

WILLIAM G. POWELL & GAIL D. POWELL

Surveyed JUNE 3, 1986, by J.M. SCHMORDE