

RECEIVED

APR 27 1990

WATER RESOURCES DEPT.
SALEM, OREGON

T.17S., R.12E., W.M.

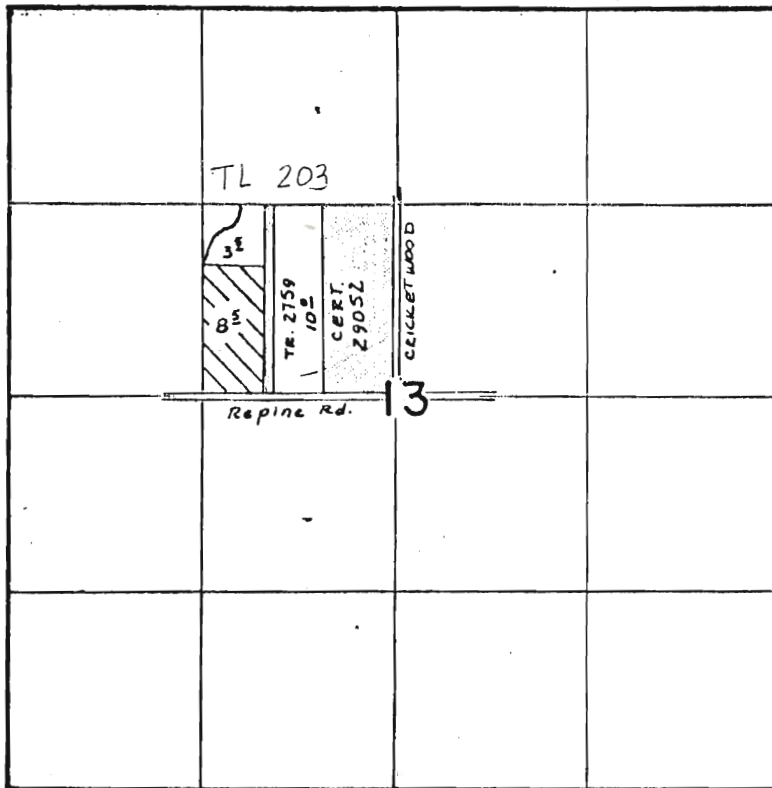

SCALE: 1" = 1320'

Preliminary Draft

UNDER

Transfer 5400 929

IN NAME OF

LINDA KEENE

Surveyed Sept. 10... 19.85., by L. OLSON

