

T. 39 S., R. 1 & 2 E., W. M.

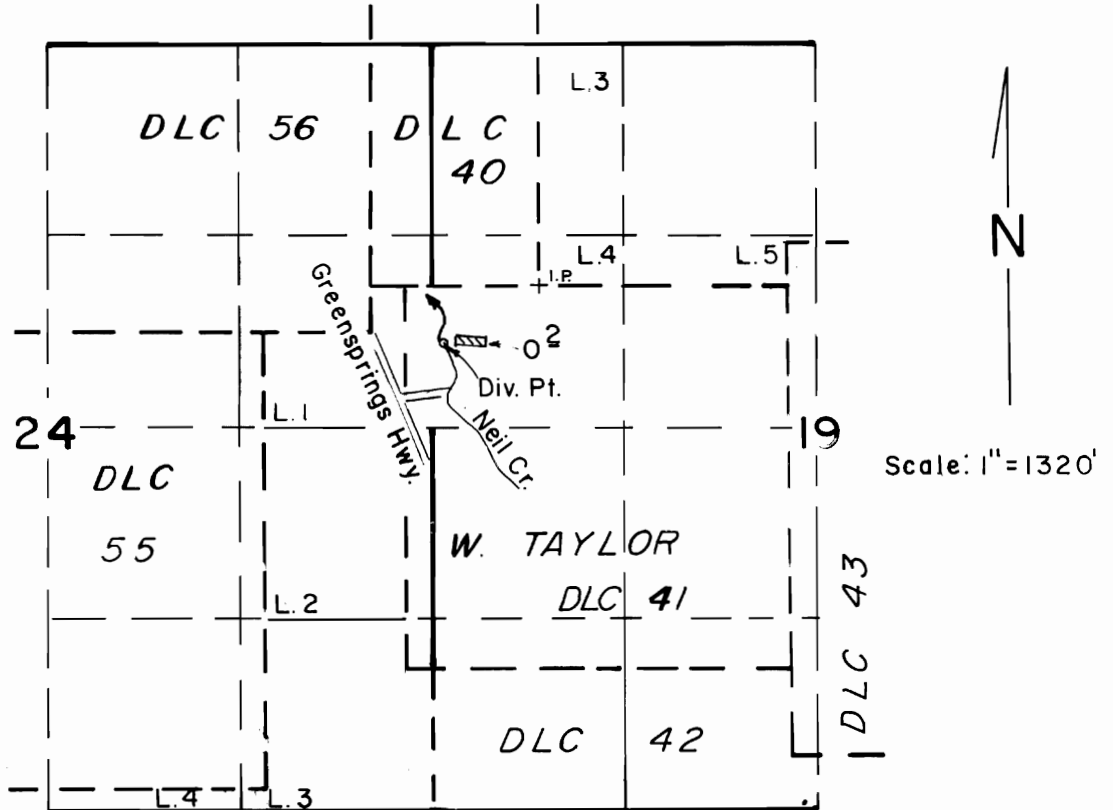

DIVERSION POINT: 410' S. & 660' W.
FROM SE CORNER
OF DLC 40

FINAL PROOF SURVEY

UNDER

TRANSFER NO. 5523

Application No. Permit No.

IN NAME OF

MARY W. EATON

Surveyed NOV. 26, 1990, by B. S. JAMES