

T. 34S., R. 1W., W.M.

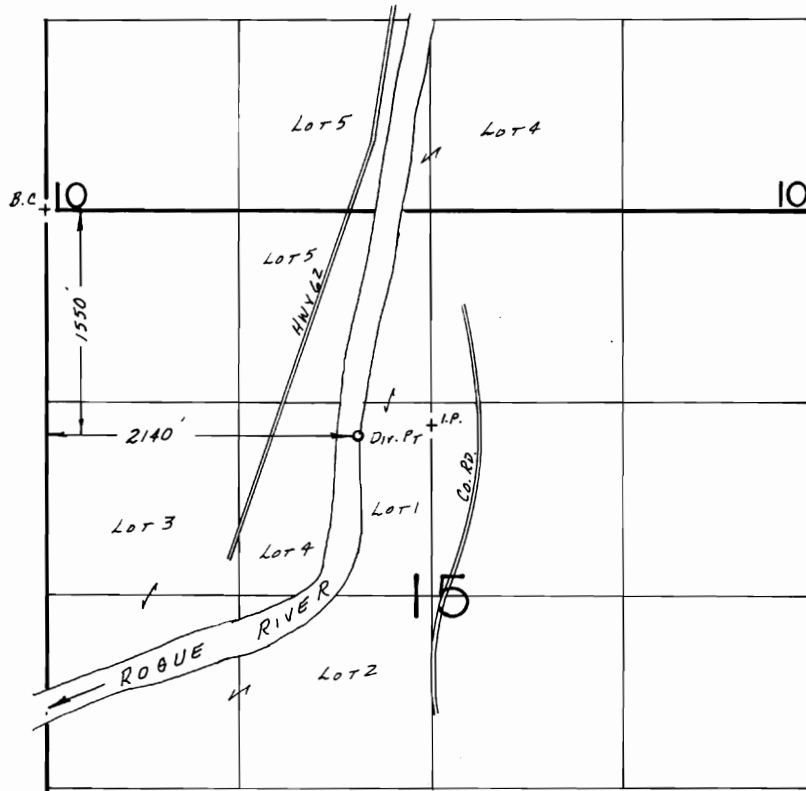

SCALE: 1" = 1320'

**FINAL PROOF SURVEY**  
UNDER

Transfer No. 5632

IN NAME OF

.....PAUL A. & BILLIE J. MARRIOTT.....

Surveyed Nov. 15, 1985, by B.S. JAMES.....

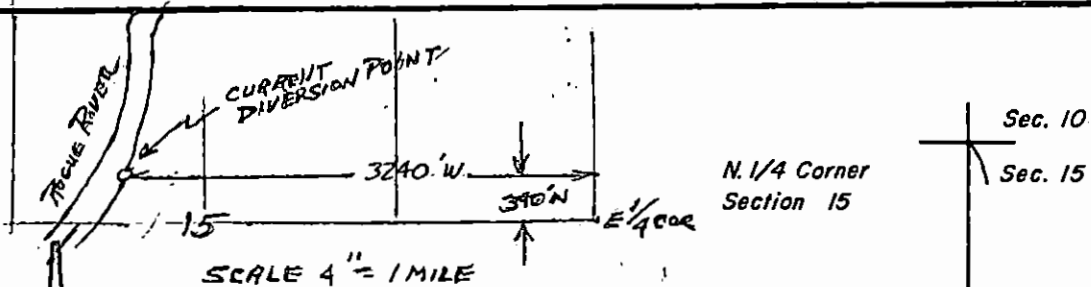

N  
BASIS OF BEARINGS: LOMA ROGUE ESTATES

**RECEIVED**

MAY 8 1985

WATER RESOURCES DEPT  
SALEM, OREGON

2" I. Pipe w/B. Cap  
Initial Point, Loma  
Rogue Estates

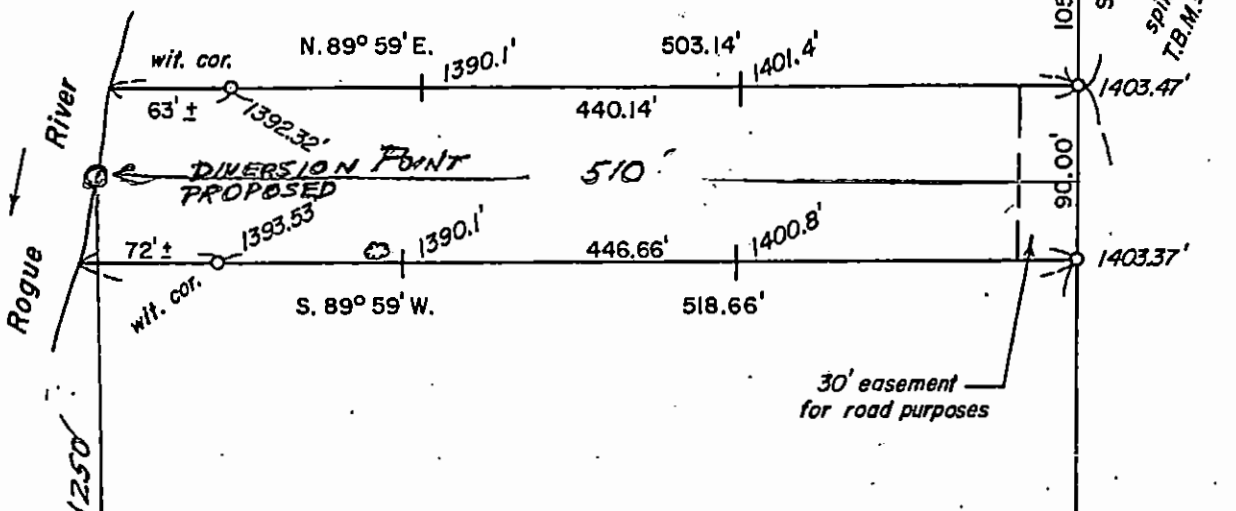

**SURVEY FOR: Paul & Billie Marriott**

LOCATED In the NW 1/4 of Section 15, T. 34 S., R. 1 W., W.M.  
in Jackson County, Oregon.

September 5, 1984

**LEGEND**

- 5/8" steel pin found except where noted
- 5/8" x 24" steel pin w/cap set
- ( ) Record Measurement
- ⊙ 6" dia. Pine with railroad spike driven in 1 foot above the ground for T.B.M. Elev. = 1392.06'

SCALE: 1" = 100'

REGISTERED  
PROFESSIONAL  
LAND SURVEYOR

*Darrel W. Edwards*  
OREGON  
JULY 6, 1969  
DARREL W. EDWARDS  
741

EDWARD'S SURVEYING  
P. O. Box 801  
Rogue River, OR 97537  
Phone 582-3110

Ctr. 1/4 Corner  
Section 15

T-5632