

24 19
25 30

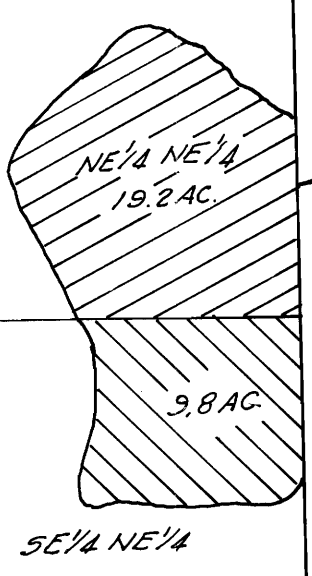

AREA FROM WHICH EXISTING WATER RIGHT IS TO BE TRANSFERRED
SEE WATER PERMIT NO. 5335
PRIORITY DATE 1919.

- POINTS OF DIVERSION:
- (1) BIG SHEEP CREEK:
S 72° 38' W 681' FROM E 1/4 COR SEC. 32, BEING WITHIN THE NE 1/4 SE 1/4 SEC. 32, T. 4 S, R. 4 E, W. M.
 - (2) LITTLE SHEEP CREEK:
S 81° 07' E 138' FROM NW COR SEC. 9, BEING WITHIN THE NW 1/4 NW 1/4 SEC. 9, T. 4 S, R. 4 E, W. M.

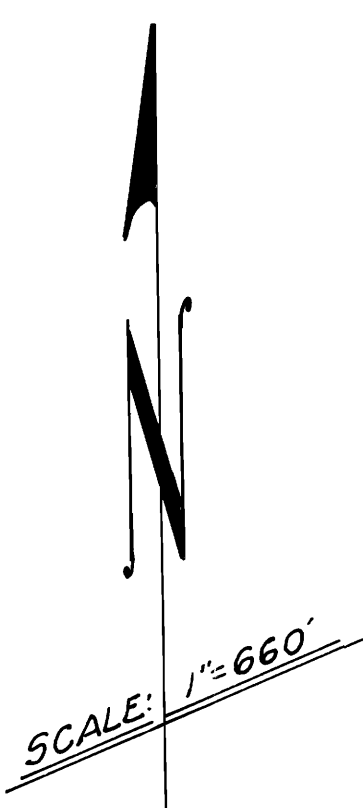

T. 2 S, R. 4 E, W. M.
T. 2 S, R. 4 E, W. M.

36 31 31 32
1 6 6 5

T. 2 S, R. 4 E, W. M. 32 33
T. 3 S, R. 4 E, W. M. 5 4

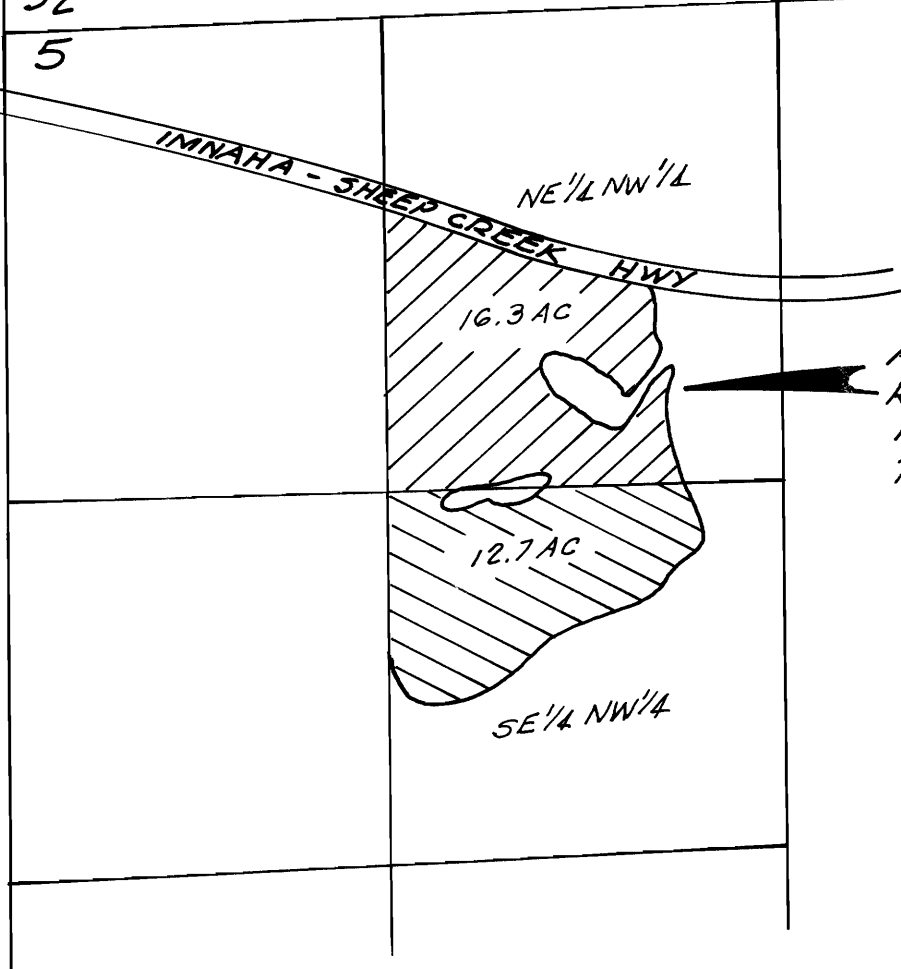

AREA TO WHICH EXISTING WATER RIGHT UNDER PERMIT NO. 5335
PRIORITY DATE 1919, IS TO BE TRANSFERRED.

ACREAGE SUMMARY

T. 2 S, R. 4 E, W. M.
SECTION 25:
NE 1/4 NE 1/4 19.2 AC
SE 1/4 NE 1/4 9.8 AC
29.0 AC

T. 3 S, R. 4 E, W. M.
SECTION 5:
NE 1/4 NW 1/4 16.3 AC
SE 1/4 NW 1/4 12.7 AC
29.0 AC

T-5653

MAP FOR TRANSFER OF WATER RIGHT

REGISTERED
PROFESSIONAL
LAND SURVEYOR
Jack W. Burris
G. 1900
JACK W. BURRIS
1950

**JACK BURRIS
LAND SURVEYING**
103 NW FIRST - P.O. BOX 63 - ENTERPRISE, OR. 97828 - 426-4562
PREPARED AT REQUEST
HENRY BIRD RT. 1 Box 150
JOSEPH, OR. 97846
PREPARED BY
JACK W. BURRIS L.S. 1668
DATE: MAY 17, 1985 ACCT. NO. 85-13