

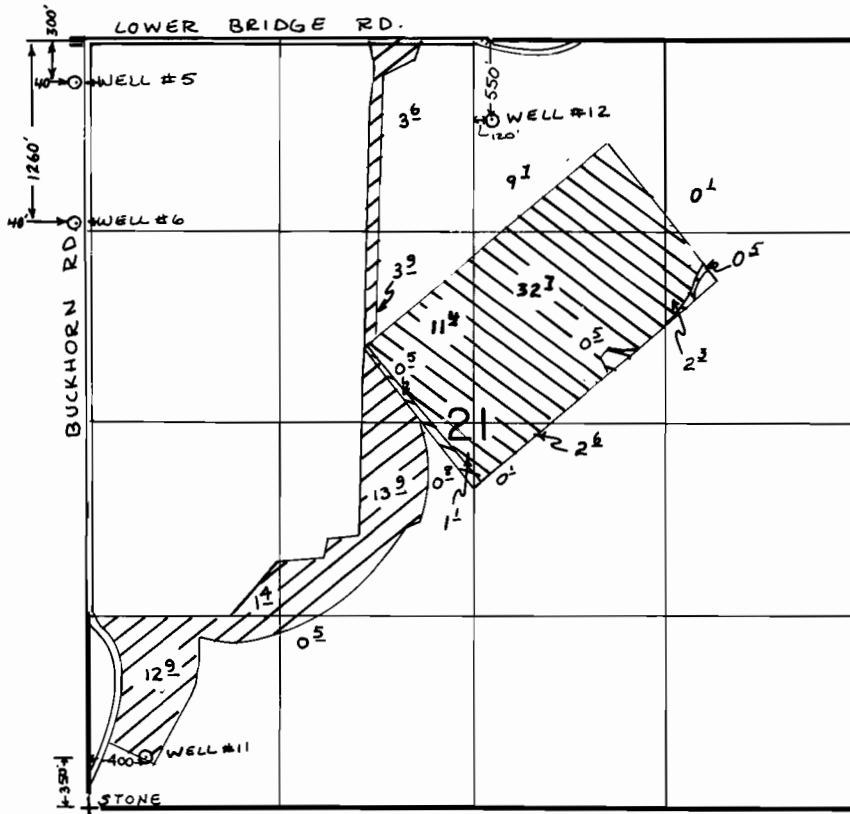

T.14S., R.12E., W.M.



 WELLS #5, #6 & #11

FINAL PROOF SURVEY UNDER

Transfer 5685 (well 12)

Application No. G-9287 Permit No. G-8698... well 12
IN NAME OF

J.A. LIDELL, JR.

Surveyed MAY 28, 1986, by L. OLSON