

T-5706

RECEIVED

SEP 16 1985

WATER RESOURCES DEPT  
SALEM, OREGON

T. 4N., R. 29E., W. M.

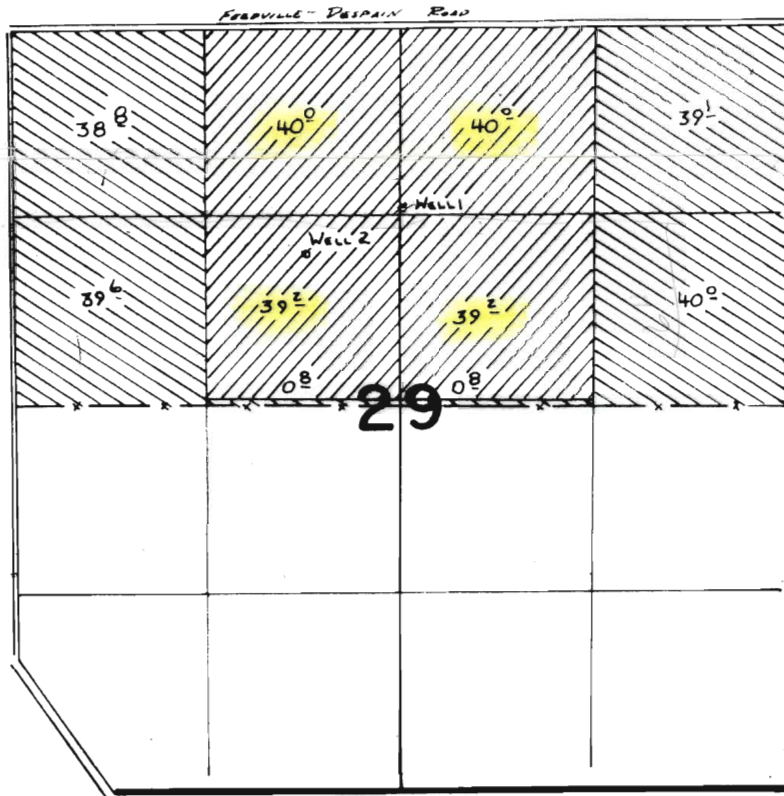

SCALE: 1" = 1320'

To: WELL 2 LOCATED 1050' N. & 640' W. FROM CENTER COR. SEC 29



PRIMARY



SUPPLEMENTAL

### FINAL PROOF SURVEY

UNDER

TRANSFER 5706

Application No. [REDACTED] Permit No. [REDACTED]

IN NAME OF

LOYALTA, INC.

Surveyed [REDACTED] 19<sup>86</sup> by [REDACTED] V.L. Church