

T. 14S., R. 4W., W.M.

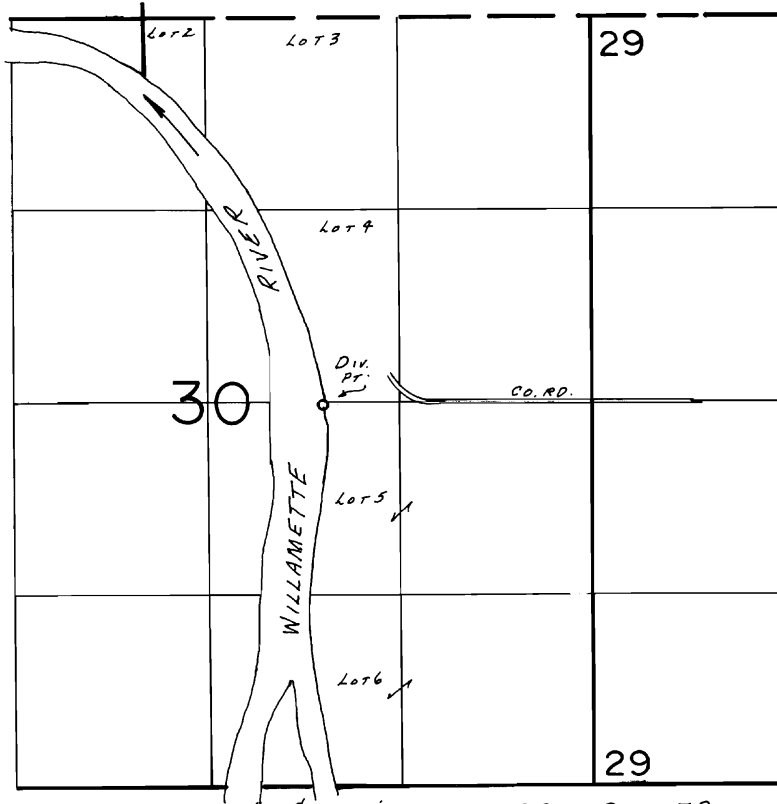

Div. Pt. Loc.: 2610' N. & 1840' W. FROM SE COR. SEC. 30

SCALE: 1" = 1320'

FINAL PROOF SURVEY UNDER

Transfer No. 5756

IN NAME OF

.....GEORGE P. HARGETT.....

Surveyed May 20, 1986, by B.W. BISHOP.....