

MAP TO ACCOMPANY APPLICATION  
 FOR  
**SMITH - WATER RIGHT TRANSFER** 9817  
 SW 1/4, SE 1/4, SECTION 29, TOWNSHIP 39S, RANGE 19E  
 LAKE COUNTY, OREGON

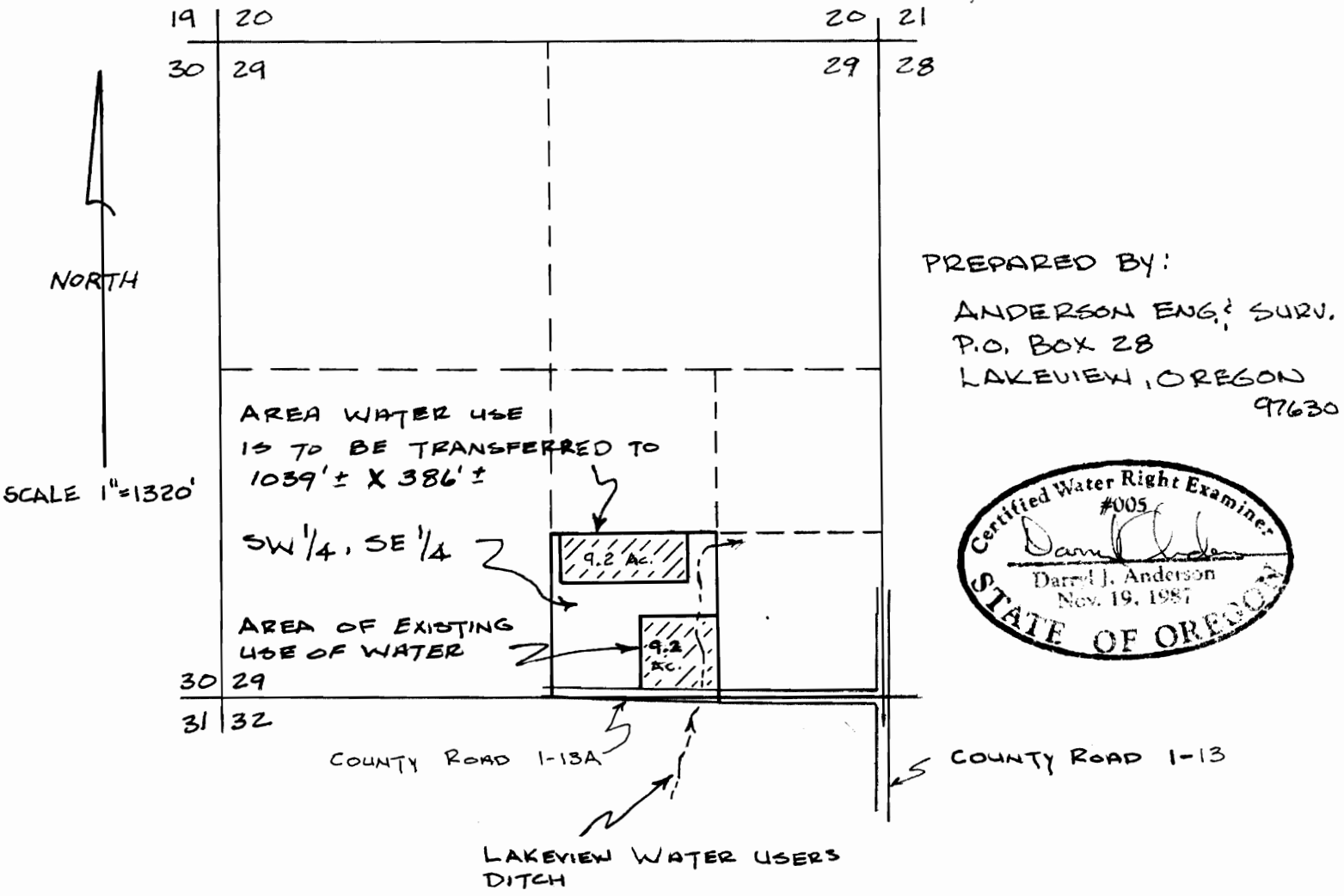

**NOTES**

- 1) EXISTING AND PROPOSED USE IS IRRIGATION
- 2) TRANSFER IS FOR PLACE OF USE ONLY
- 3) WATER IS UNDER CONTROL OF THE LAKEVIEW WATER USERS INC. - SEE CERTIFICATE # 47469
- 4) WATER IS DIVERTED AT DREWS AND COTTONWOOD RESERVOIRS AND TRANSPORTED TO THE AREA VIA THE LAKEVIEW WATER USERS CANAL SYSTEM
- 5) PREPARATION OF THIS MAP IS FOR IDENTIFYING THE LOCATION OF THE PROPOSED TRANSFER AND HAS NO INTENT TO PROVIDE DIMENSIONS OR LOCATION OF PROPERTY LINES