

WESTLAND IRRIGATION DISTRICT

ORS 540:580 TRANSFER 8320

T 4N., R 28E., W.M.

AMENDED TRANSFER MAP OF T-8320 FOR
H. GASS 75.7 ACRES AND N. QUICK 28.2 ACRES
FEBRUARY 2000

T.3N., R.29E., W.M.

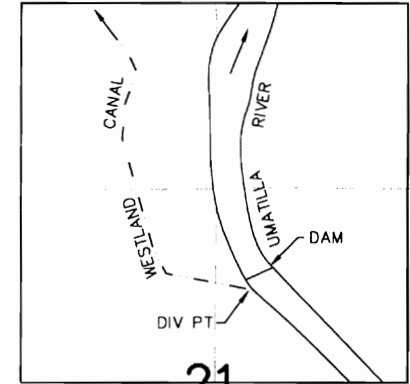

DIV PT LCT N.76°45'56"E. 2913.19' FROM W.1/4 COR.
SEC 21 1907 WESTLAND IRRIGATION DISTRICT AND PERMIT
7400 McKAY

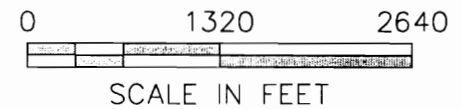
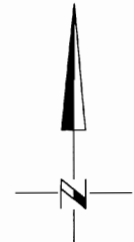
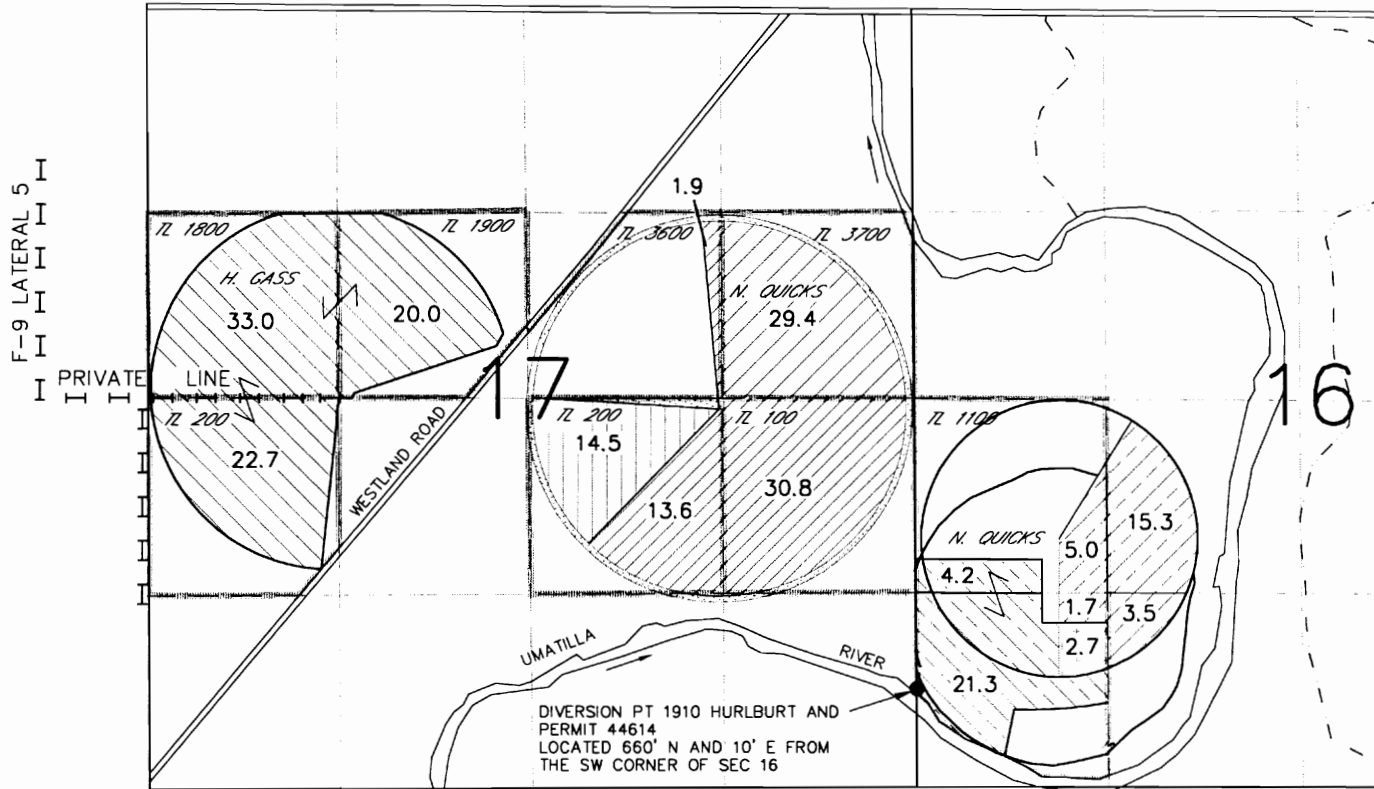

REFERENCE INFORMATION (NOT INVOLVED IN THIS TRANSFER)

 1961 WID
PERMIT 27583 *

 AREA OF PERMIT
44614 NOT INVOLVED
IN THIS TRANSFER

FROM

 PRIMARY 1907 WID

 PRIMARY 1907 WID AND
PRIMARY 1910 HURLBURT

 AREA OF 1907 WID AND 1910 HURLBURT
NOT TRANSFERRED. CERT 2554 1910 HURLBURT
CHANGES TO SUPPLEMENTAL

TO

 ATTACHMENT II
PRIMARY *

 ATTACHMENT I
PRIMARY
SUPPLEMENTAL

* PERMIT 44614 CURRENTLY PRIMARY IN THESE AREAS WILL BECOME SUPPLEMENTAL

NOTE:
THE PURPOSE OF THIS MAP IS TO IDENTIFY THE APPROXIMATE LOCATION
OF THE WATER RIGHT. IT IS NOT INTENDED TO PROVIDE INFORMATION
RELATIVE TO THE LOCATION OF PROPERTY OWNERSHIP BOUNDARY LINES.

SCM Consultants, Inc.

Architects & Engineers
Kennewick, WA 99336

2/2/00
3522.110
3522Q99A.DWG