

T. 1N., R. 10E & 11E., W. M.

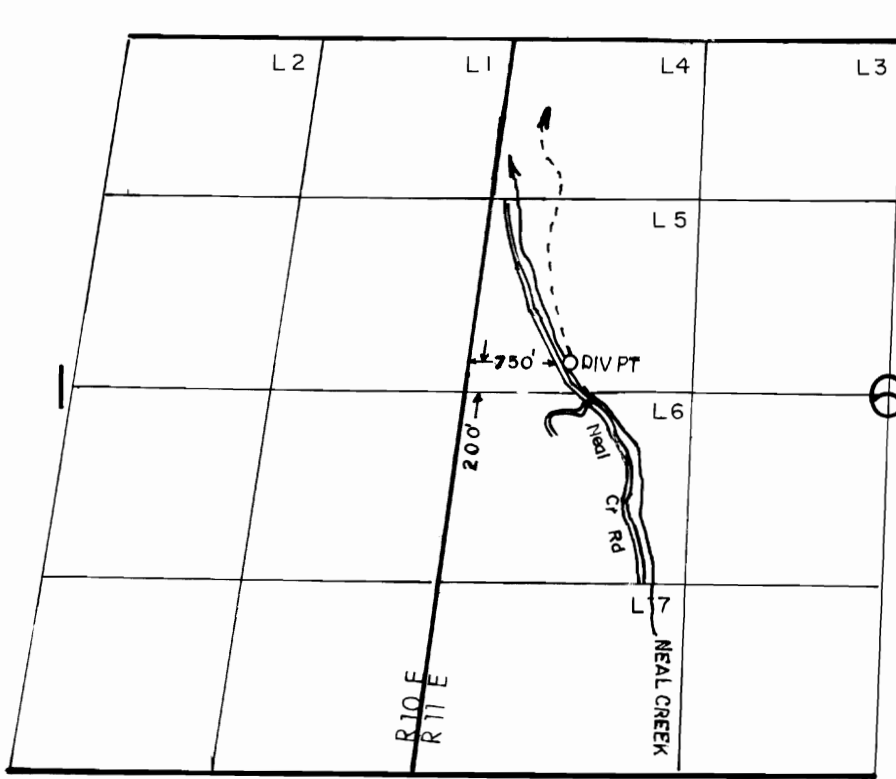

SCALE: 1" = 1320'

**FINAL PROOF SURVEY**  
**UNDER**

TRANSFER NO. 5886

Application No. .... Permit No. ....  
**IN NAME OF**

.....**TALLMAN ORCHARDS, INC.**.....

**Surveyed** JULY 14, 1988, by Z. F. SALEH.....