

**RECEIVED**

DEC 17 1986

WATER RESOURCES DEPT.  
SALEM OREGON

T-5887

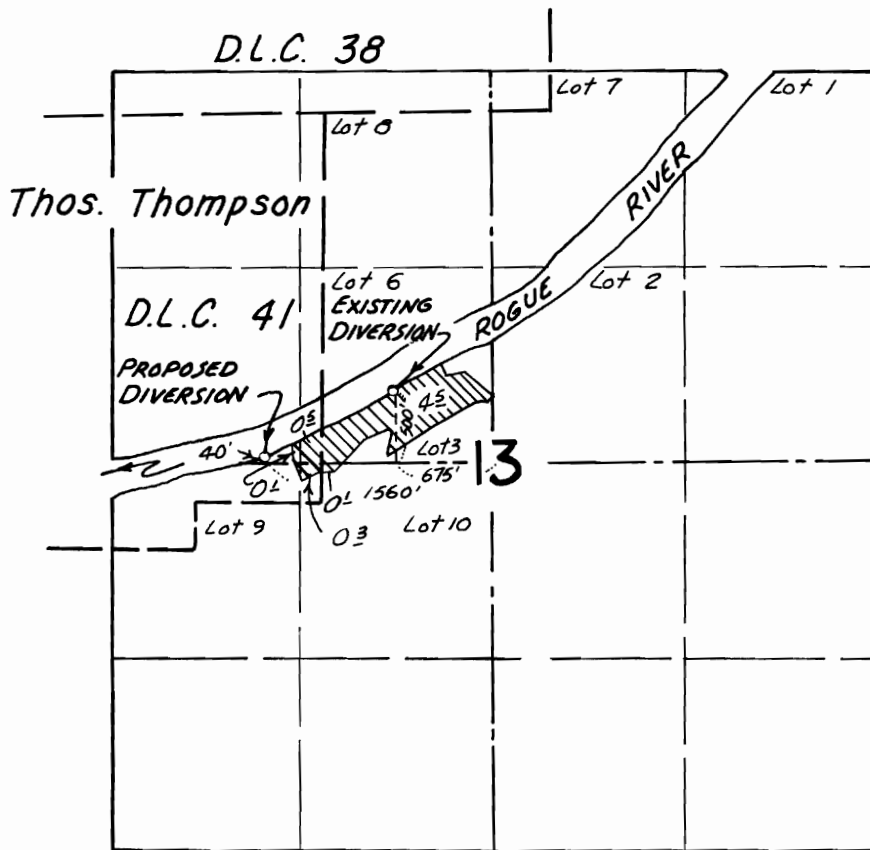

OREGON STATE PARKS DIVISION  
TOUELLE STATE PARK  
APPLICATION FOR TRANSFER OF WATER RIGHT  
1" = 1320' JACKSON COUNTY 12-17-86