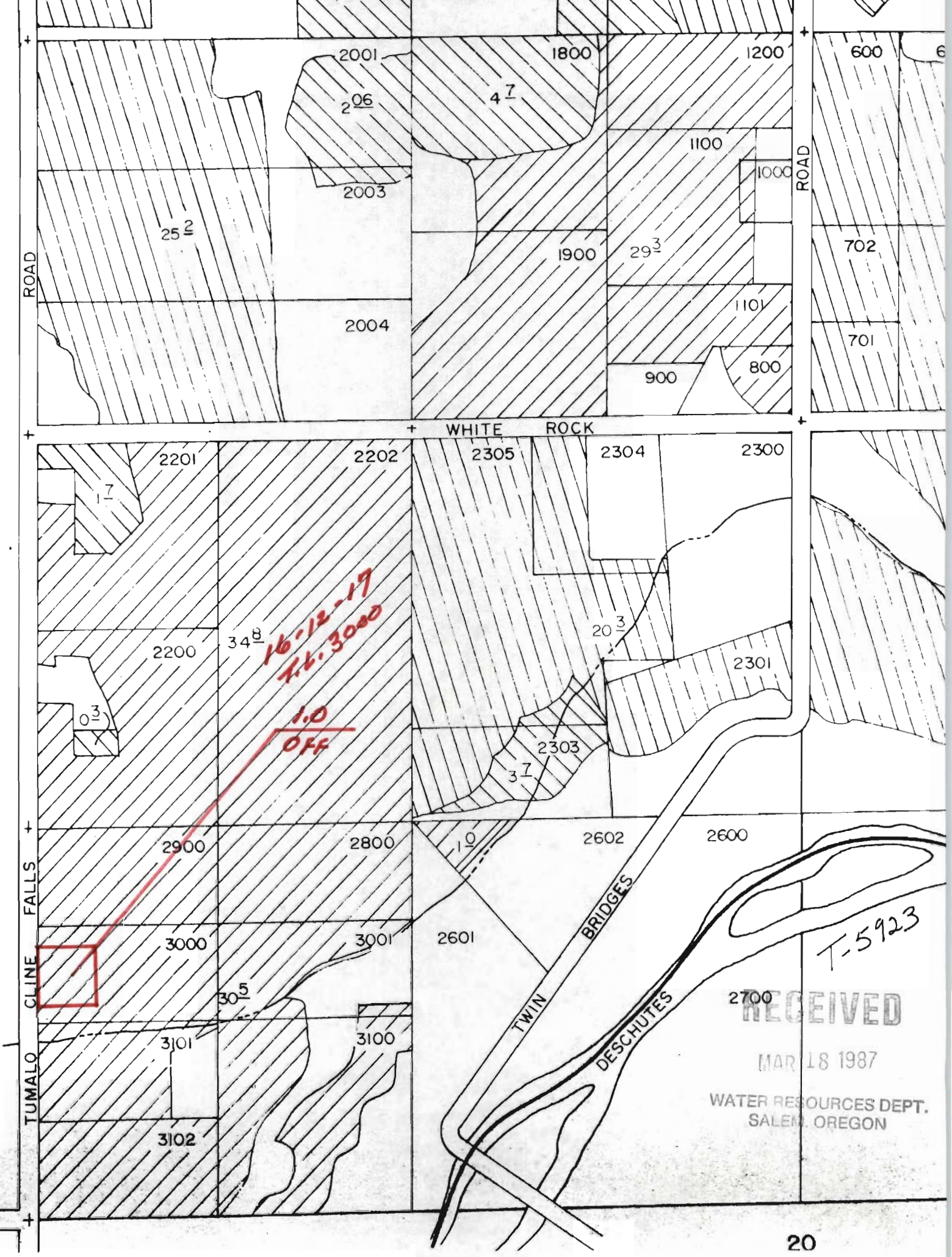
2001
1800
1200
600
2006
4 7
1100
1000
2003
25 2
1900
29 3
702
1101
2004
701
900
800
ROAD
ROAD
WHITE ROCK
2201
2202
2305
2304
2300
1 7
20 3
2200
34 8
2301
16-12-17
T.L. 3000
1.0
OFF
0 3
2303
3 7
2900
2800
1 0
2602
2600
FALLS
3000
3001
2601
CLINE
30 5
TWIN BRIDGES
T-5923
2700
3101
3100
DESCHUTES
TUMALO
3102
RECEIVED
MAR 18 1987
WATER RESOURCES DEPT.
SALEM, OREGON

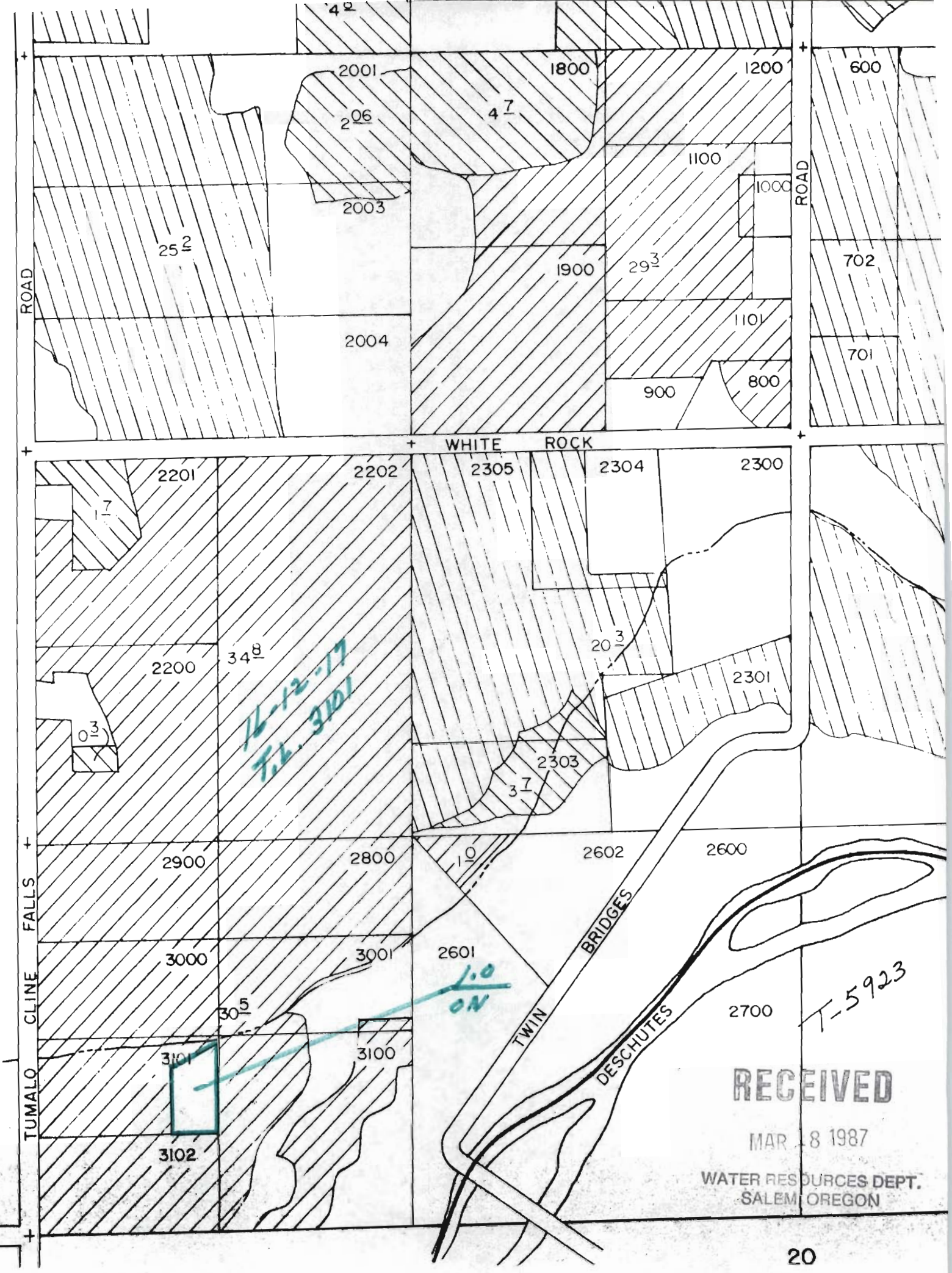
2001
1800
1200
600
2006
4 7
1100
1000
ROAD
2003
25 2
1900
29 3
702
1101
2004
701
900
800
WHITE ROCK
2201
2202
2305
2304
2300
1 7
20 3
2200
34 8
2301
0 3
16-12-17
T.L. 3101
2303
3 7
2900
2800
1 0
2602
2600
FALLS
3000
3001
2601
1.0
ON
CLINE
30 5
TWIN BRIDGES
DESCHUTES
2700
T-5923
3101
3100
TUMALO
3102
RECEIVED
MAR 18 1987
WATER RESOURCES DEPT.
SALEM, OREGON