

T.6N., R.35E., W.M.

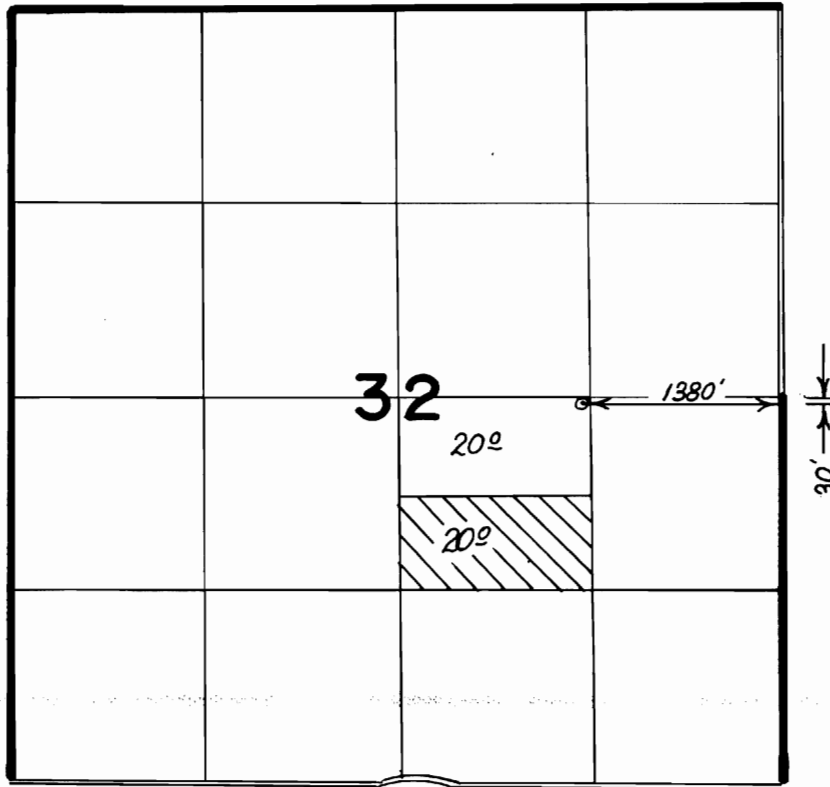

Note -

Note current address:

James E. McClellan
1450 Brooksshire
Walla Walla, WA

Supplier in NE 1/4, N1/2E
not allowed - no use of
primary - this case average

Kenn Houp
2/89

FINAL PROOF SURVEY UNDER

Application No. **G9414** Permit No. **G8818**

IN NAME OF

JAMES E. McCLELLAN

Surveyed ...1-13... 1988., by *Vern Church*...

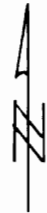

Scale: 1" = 1320'