

THIS PLAT WAS PREPARED FOR THE PURPOSE OF IDENTIFYING THE LOCATION OF THE WATER RIGHT ONLY. THERE IS NO INTENT TO PROVIDE DIMENSIONS OR LOCATIONS OF PROPERTY OWNERSHIP LINES.

SE 1/4 SW 1/4 SEC. 19, T. 36 S., R. 5 W., W.M.

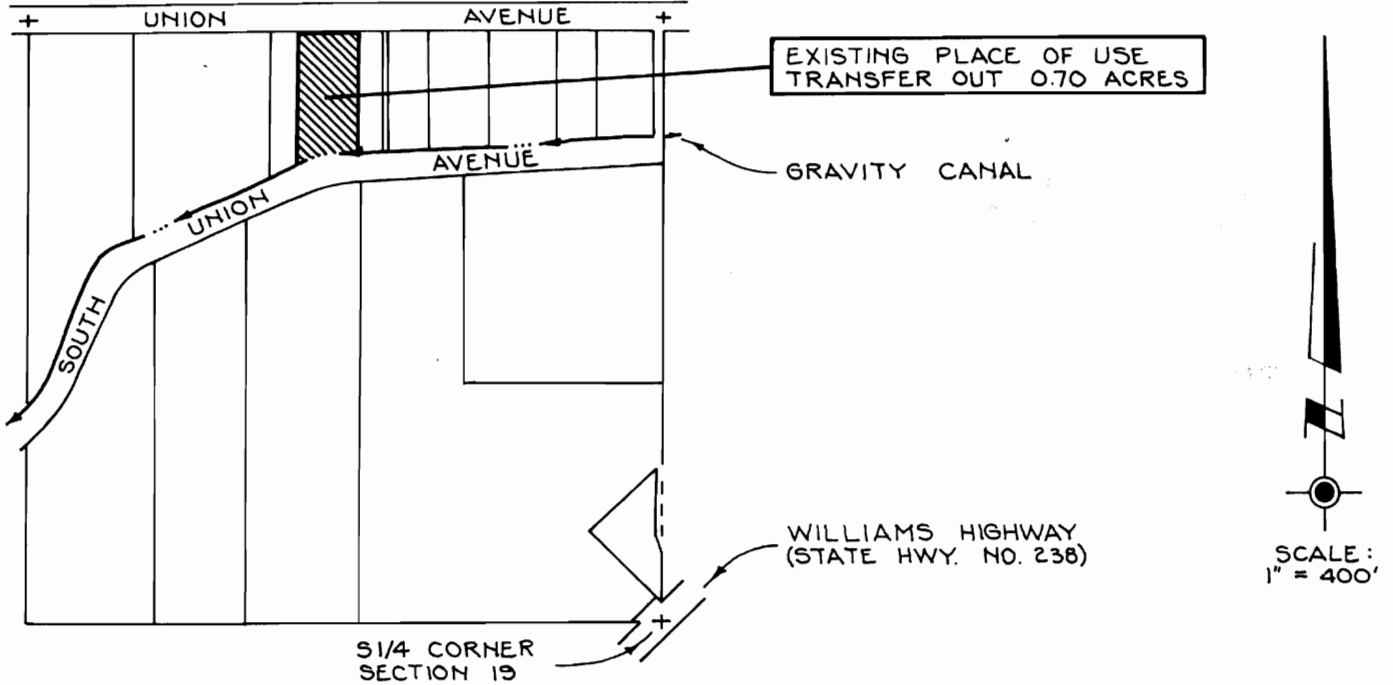

SE 1/4 SE 1/4 SEC. 20, T. 36 S., R. 5 W., W.M.

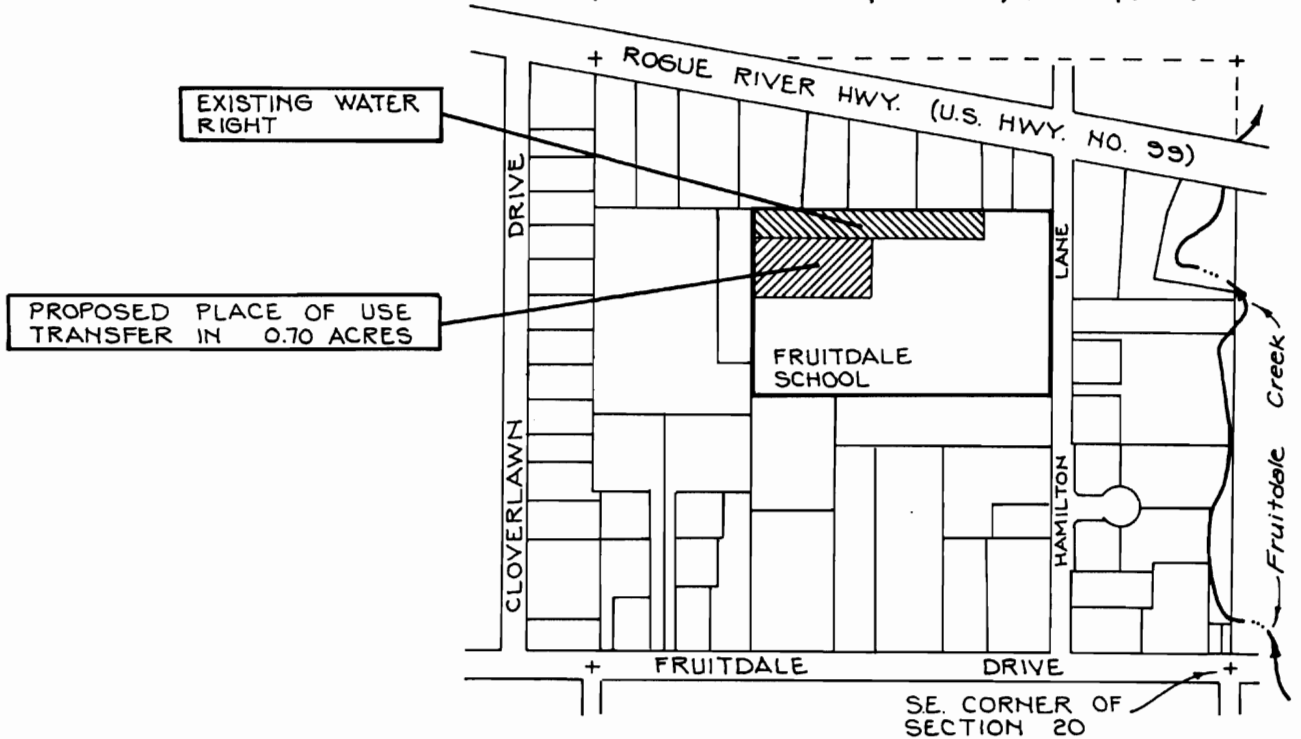

PROJECT NO.
65-88-30

DRAWING NO.
8-8.5.11

DATE
11-14-88

SCALE
1" = 400'

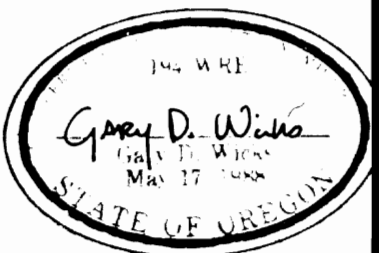

PLAT OF WATER RIGHT TRANSFER
LOCATED IN
SE 1/4 SW 1/4 SEC. 19 AND SE 1/4 SE 1/4 SEC. 20
T. 36 S., R. 5 W., W.M.
JOSEPHINE COUNTY, OREGON

PREPARED FOR:
GRANTS PASS IRR. DISTRICT
200 FRUITDALE DRIVE
GRANTS PASS, OR 97527

PREPARED BY:
GARY D. WICKS, PE, PLS
962 S.E. "N" STREET
GRANTS PASS, OREGON
97526-3250

TEL. 476-2582

TEL. 479-3436