

T28S , R14 & 15E , W.M.

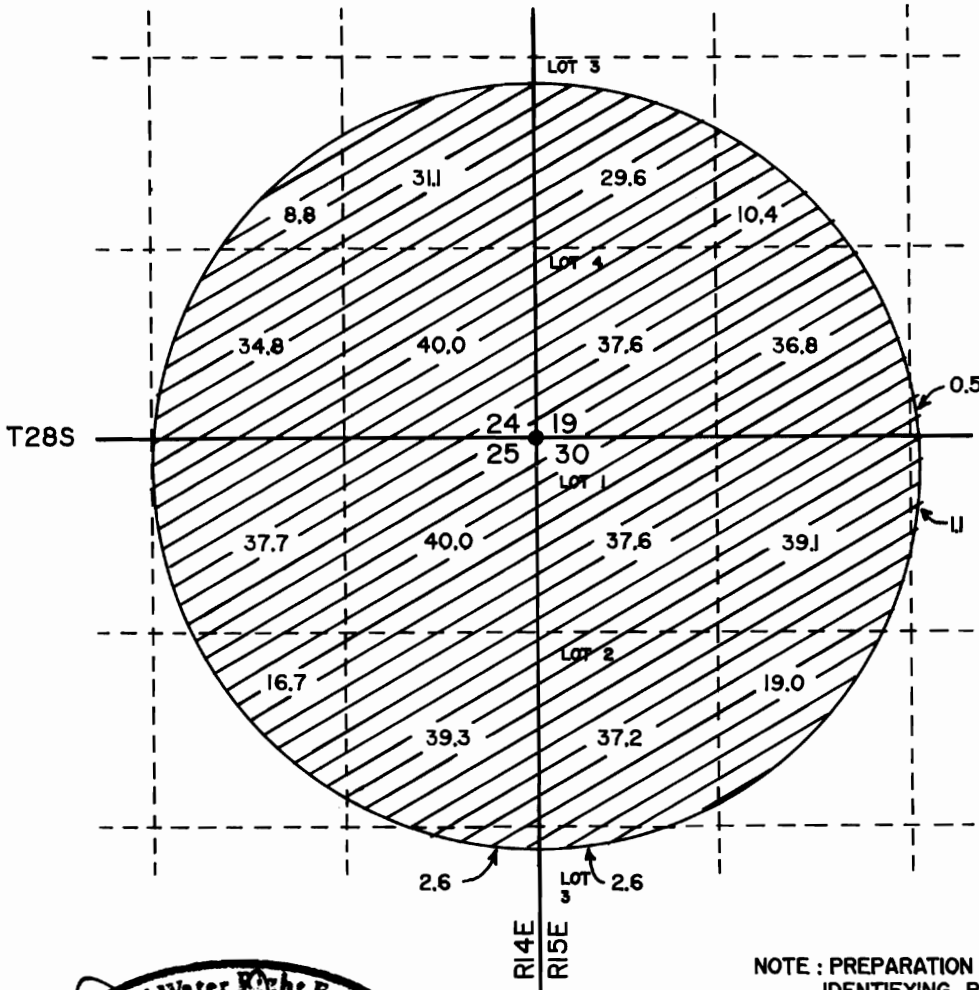

SCALE 1" = 1320'



LEGEND

- SECTION LINE
- - - 1/4, 1/4 SECTION LINE
- WELL, POINT OF DIVERSION
- IRRIGATED AREAS

NOTE: PREPARATION OF THIS MAP IS FOR IDENTIFYING PROPOSED WATER RIGHTS ONLY. IT HAS NO INTENT TO PROVIDE LOCATIONS OR DIMENSIONS OF PROPERTY BOUNDARIES.

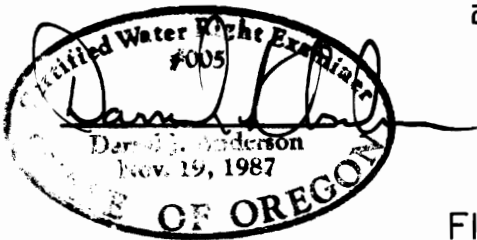

FINAL PROOF SURVEY
 UNDER
 APPLICATION NO. T-6010
 IN THE NAME OF
 LAKE COUNTY CEMETERY MAINTENANCE DISTRICT
 SURVEYED JANUARY 14, 1991

NOTE: POINT OF DIVERSION LOCATED AT THE NW COR. OF SECTION 30, T28S, R15E, W.M.

PREPARED BY :

ANDERSON ENGINEERING & SURVEYING
 P.O. BOX 28
 618 SOUTH FIRST STREET
 LAKEVIEW, OREGON 97630
 (503) 947-4407
 JANUARY 16, 1991