

T.18S., R.13E., W.M.

5 1/2 of SE 1/4

SEC. 3



SCALE 1" = 400'

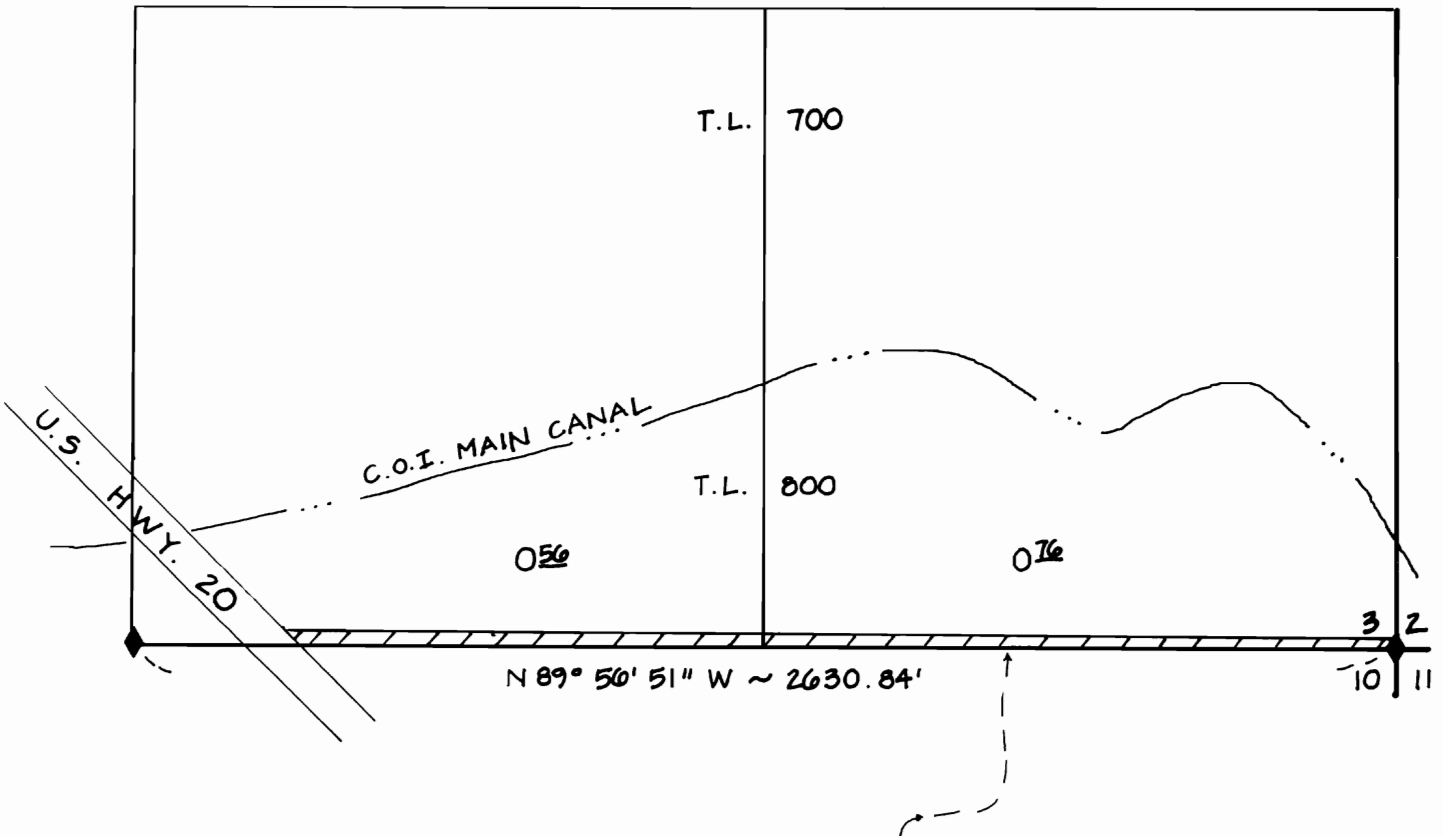

FINAL PROOF SURVEY
UNDER

 T-6022
IN THE NAME OF
LLOYD W. POWELL

◆ DENOTES 5/8" ϕ IRON ROD OF RECORD

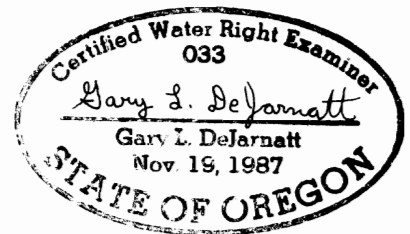

NO REPRESENTATION IS
INTENDED TO PROVIDE
DIMENSIONS OR LOCATION OF
PROPERTY OWNERSHIP LINES.

FIELD SURVEY : SEPTEMBER 29, 1989

PREPARED BY :

DEJARNATT LAND SURVEYS, INC.
63885 N. HWY. 97
BEND, OREGON 97701
(503) 382-4192

JOB # 89114
SHEET 1 OF 1

OCTOBER 2, 1989