

FINAL PROOF SURVEY MAP
IN THE NAME OF WEBSTER BRIGGS

SECTION 23, T 30 S, R 5 W, W.M.

PERMIT No. 21874

TRANSFER No. 6049

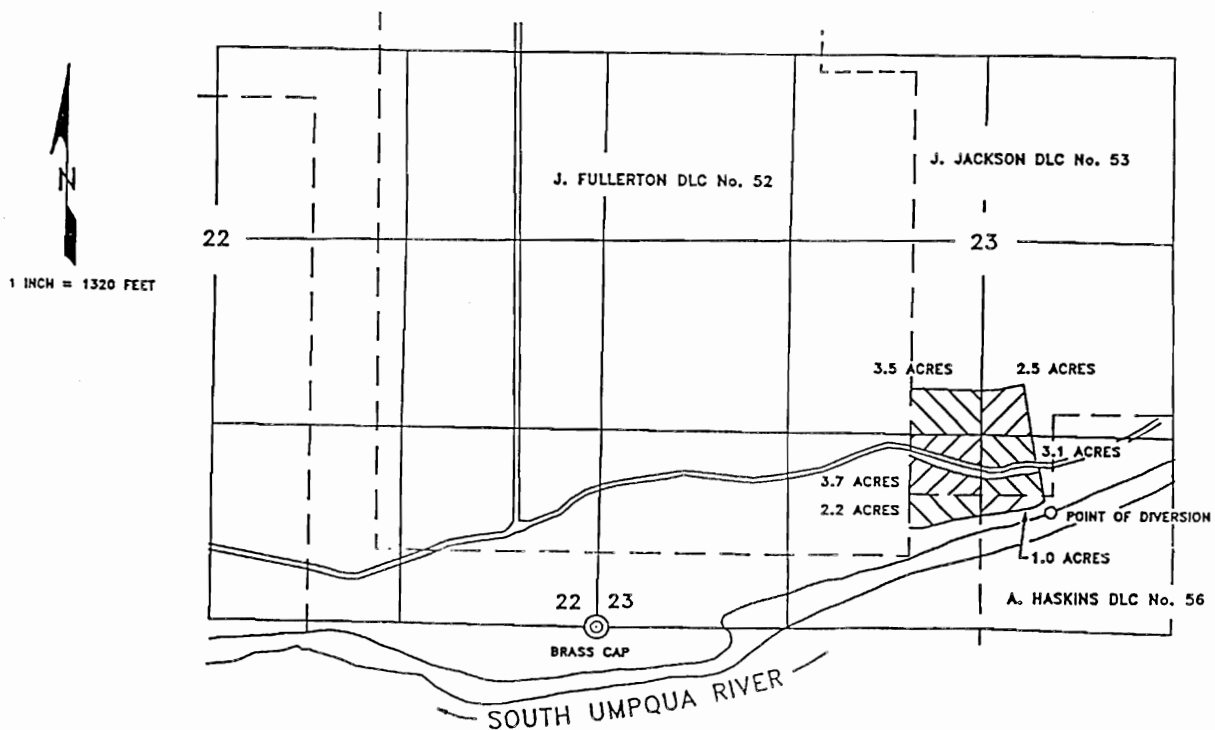

THE POINT OF DIVERSION IS LOCATED 800 FEET NORTH AND 3090 FEET EAST FROM THE SOUTHWEST CORNER OF SECTION 23 BEING WITHIN THE SW $\frac{1}{4}$ SE $\frac{1}{4}$ OF SECTION 23, TOWNSHIP 30 SOUTH, RANGE 5 WEST, W.M., DOUGLAS COUNTY.

THE PURPOSE OF THIS MAP IS TO IDENTIFY THE LOCATION OF THE WATER RIGHT. IT IS NOT INTENDED TO PROVIDE INFORMATION RELATIVE TO THE LOCATION OF PROPERTY OWNERSHIP BOUNDARY LINES.

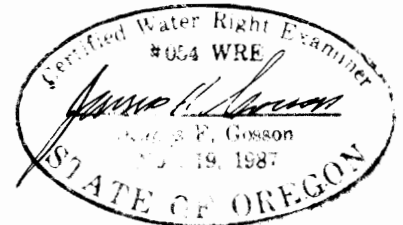

RECEIVED

NOV 17 1937

WATER RESOURCES DEPT.
SALEM, OREGON

T-6049

Place of Use of Record

T. 30 S. R. 5 W.

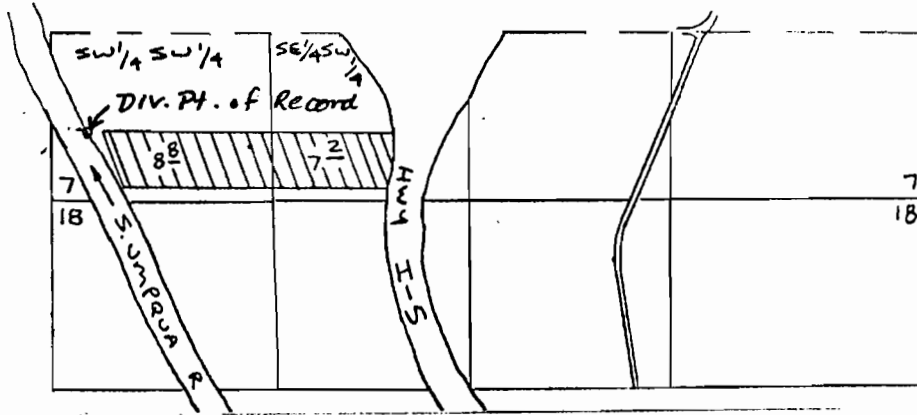

Div. Pt. of Record: 1800' S. and 250' E. from
the W 1/4 Cor. Sec. 7

Proposed Place of Use

T. 30 S. R. 5 W. W.M.

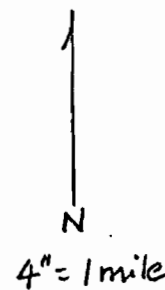
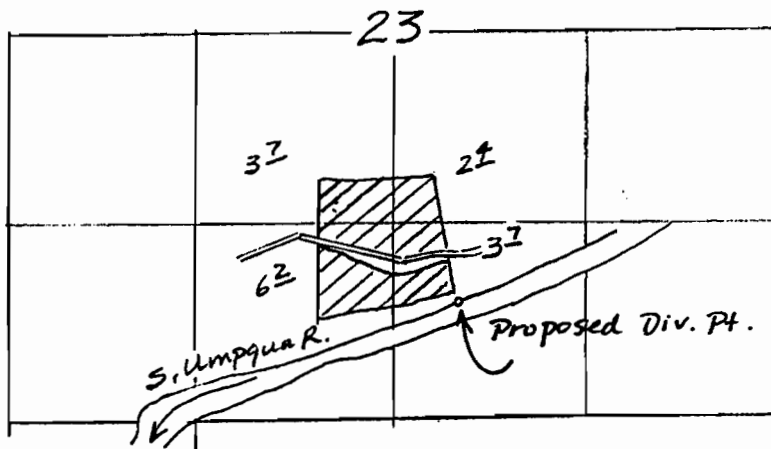

Proposed Div. Pt.: 800' N. and 3090' E.
from the SW Cor. Sec. 23