

T.7S., R.38E., W.M.

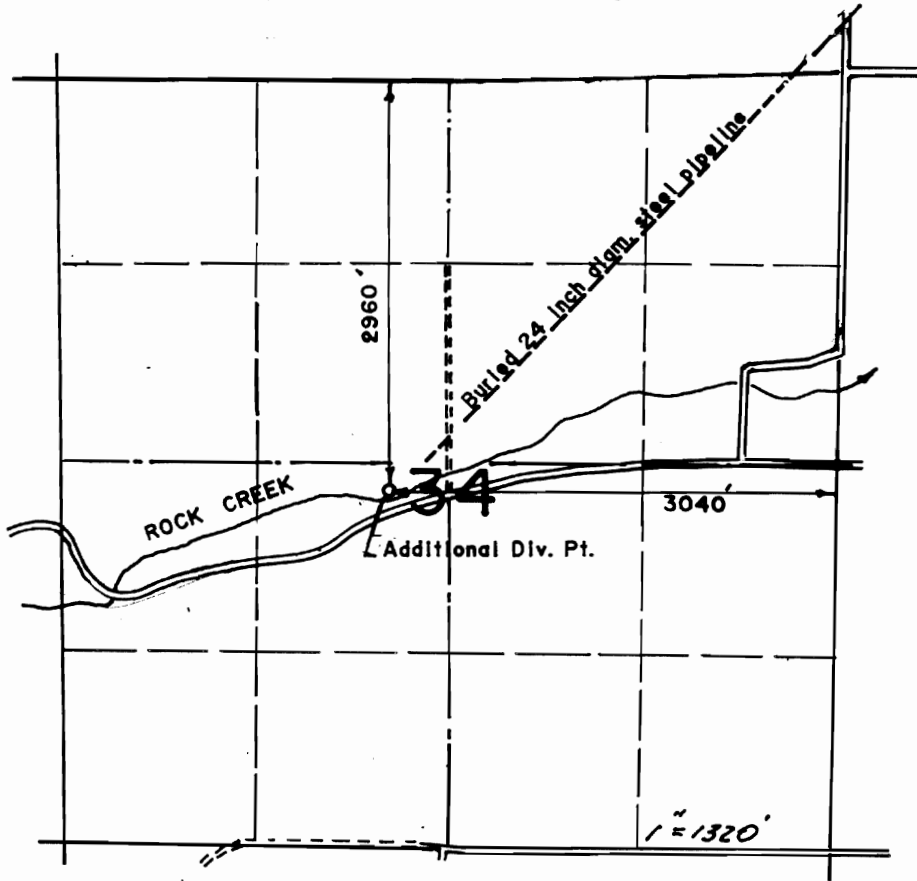

RECEIVED

FEB 27 1992

TERRELL J. HANLEY  
COUNTY CLERK

THE PURPOSE OF THIS MAP IS FOR IDENTIFYING THE LOCATION OF THE WATER RIGHT ONLY AND IS NOT INTENDED TO PROVIDE LEGAL DIMENSIONS OF PROPERTY OWNERSHIP LINES.

## FINAL PROOF SURVEY

UNDER

TRANSFER 6074

IN NAME OF

POWDER VALLEY WATER CONTROL DISTRICT.

Surveyed February 25, 1992.

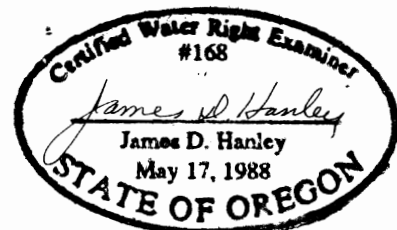

T.7S., R.38E., W.M.

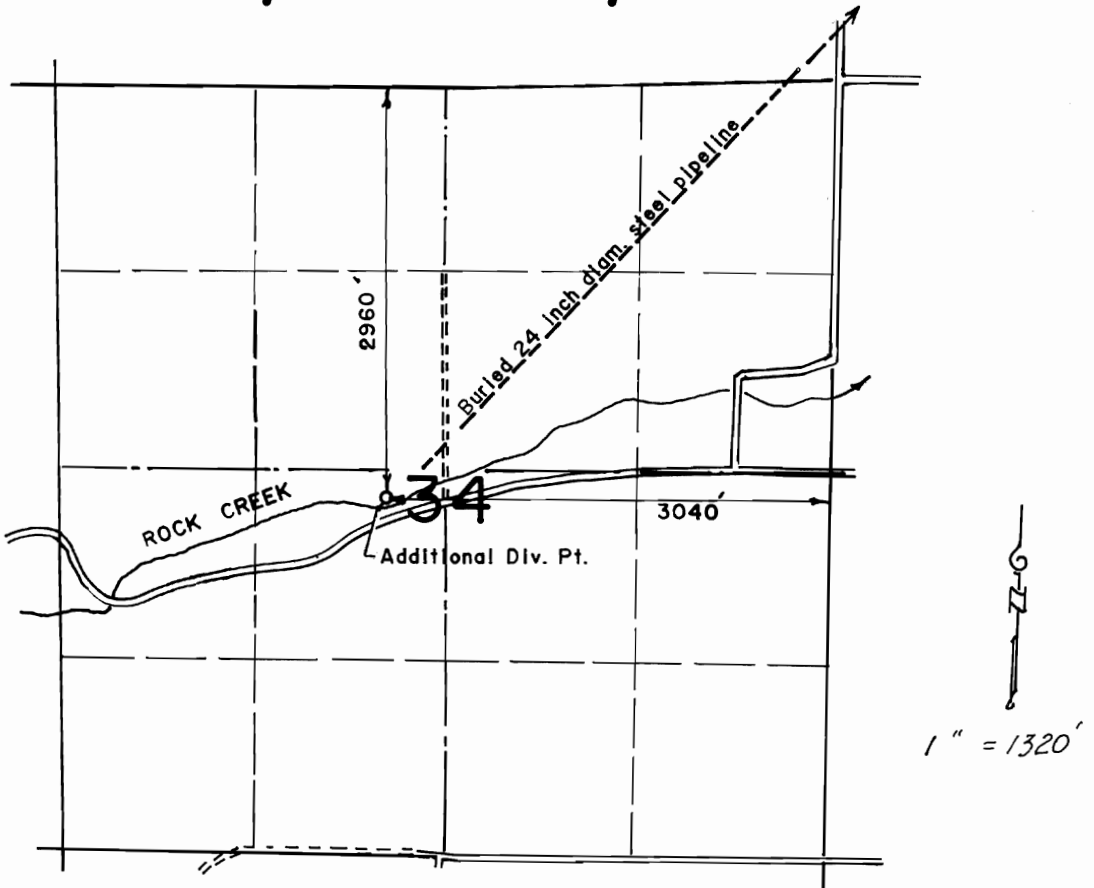

THE PURPOSE OF THIS MAP IS FOR IDENTIFYING THE LOCATION OF THE WATER RIGHT ONLY AND IS NOT INTENDED TO PROVIDE LEGAL DIMENSIONS OF PROPERTY OWNERSHP LINES.

**FINAL PROOF SURVEY**  
UNDER  
TRANSFERS 6074, 6234, 6284, 6285 and 6286  
IN NAME OF  
**POWDER VALLEY WATER CONTROL DISTRICT.**

Surveyed February 25, 1992.

