

FINAL PROOF MAP AND SITE REPORT FOR TRANSFER T-6083

RECEIVED

JUL 22 1992

WATER RESOURCES DEPT
SALEM, OREGON

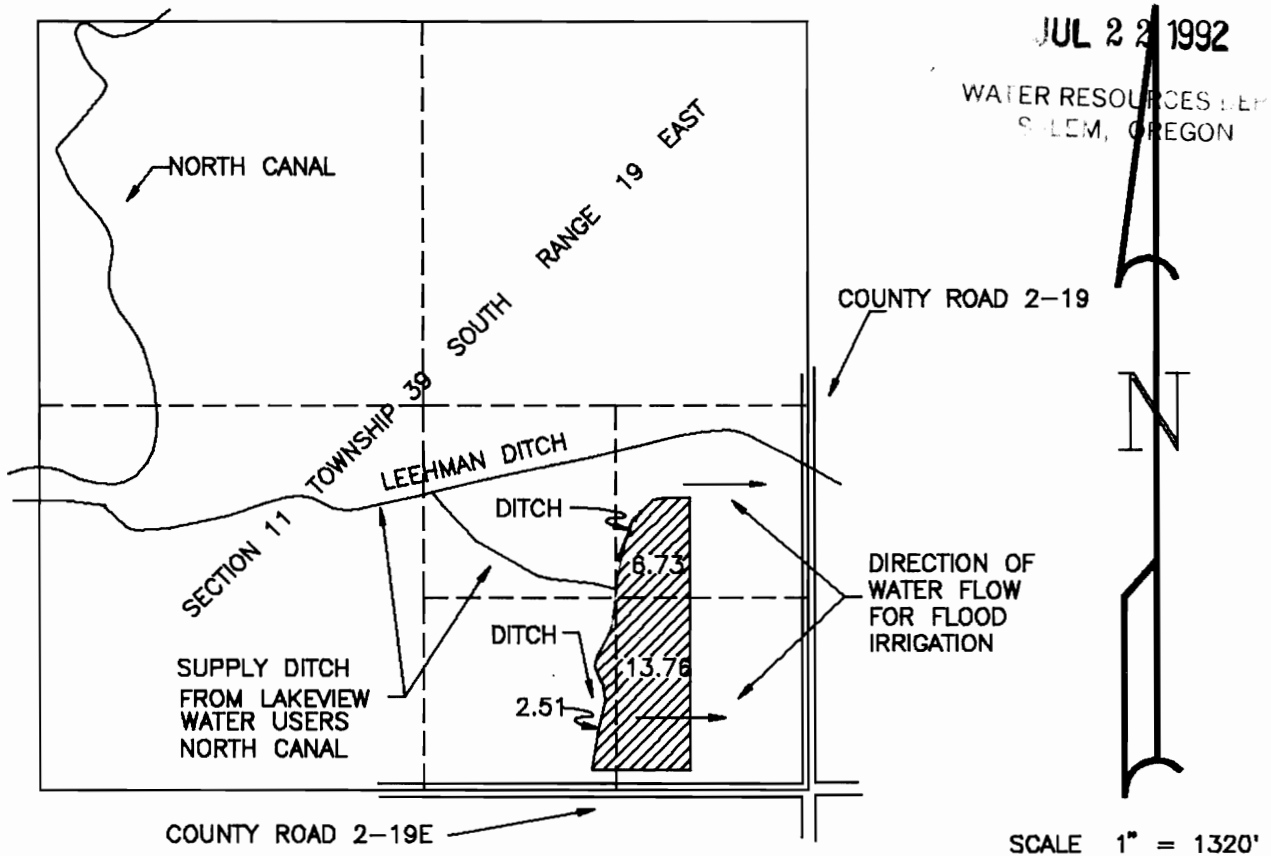

NOTES:

- 1 WATER USE IS FOR IRRIGATION. CROPS IN AT TIME OF SURVEY WERE ALFALFA AND GRASS.
- 2 WATER IS DIVERTED AT DREWS AND COTTONWOOD RESERVOIRS AND TRANSPORTED VIA THE NORTH CANAL AND SUPPLY DITCHES. SEE CERTIFICATE NO. 47469
- 3 PREPARATION OF THIS MAP IS FOR IDENTIFYING THE PLACE OF USE OF WATER AND HAS NO INTENT TO PROVIDE DIMENSIONS OR LOCATIONS OF PROPERTY LINES.
- 4 THIS TRANSFER (T-6083) WAS DONE UNDER THE NAME OF BENNER COX FOR A CHANGE IN PLACE OF USE (TO ROBERT GOSCH) DATED MAY 18,1990.
- 5 SURVEY TIE FOR THIS SURVEY IS THE SOUTHEAST CORNER OF SECTION 11, WHICH IS A RAILROAD SPIKE AT THE COUNTY ROAD INTERSECTION THE CENTERLINE OF COUNTY ROAD 2-19 WAS ASSUMED AS NORTH

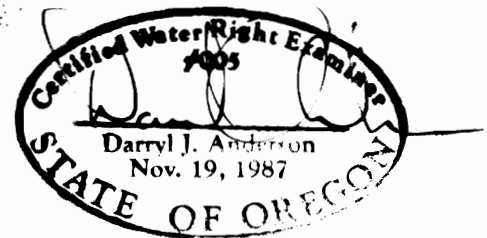

DATE: 7/19/92
SCALE: 1" = 1320'
JOB: 8818P
DWG. BY: D.J.A.
SHEET 1 OF 1

FINAL PROOF SURVEY
FOR ROBERT GOSCH
LAKEVIEW, OREGON

ANDERSON ENGINEERING
618 SOUTH FIRST STREET
LAKEVIEW, OREGON 97830
(503) 947-4407