

# FINAL PROOF SURVEY

UNDER

APPLICATION No. T-6125 PERMIT No. 64215

In the Name of:

Raymond S. & Jean N. Belnap

4137 Kochsmeier Road

Vale, Oregon 97918

T17S

S36 S31

T18S

S 1 S 6

R44E

R45E

Scale 1" = 400'

1/4

Malheur County Road

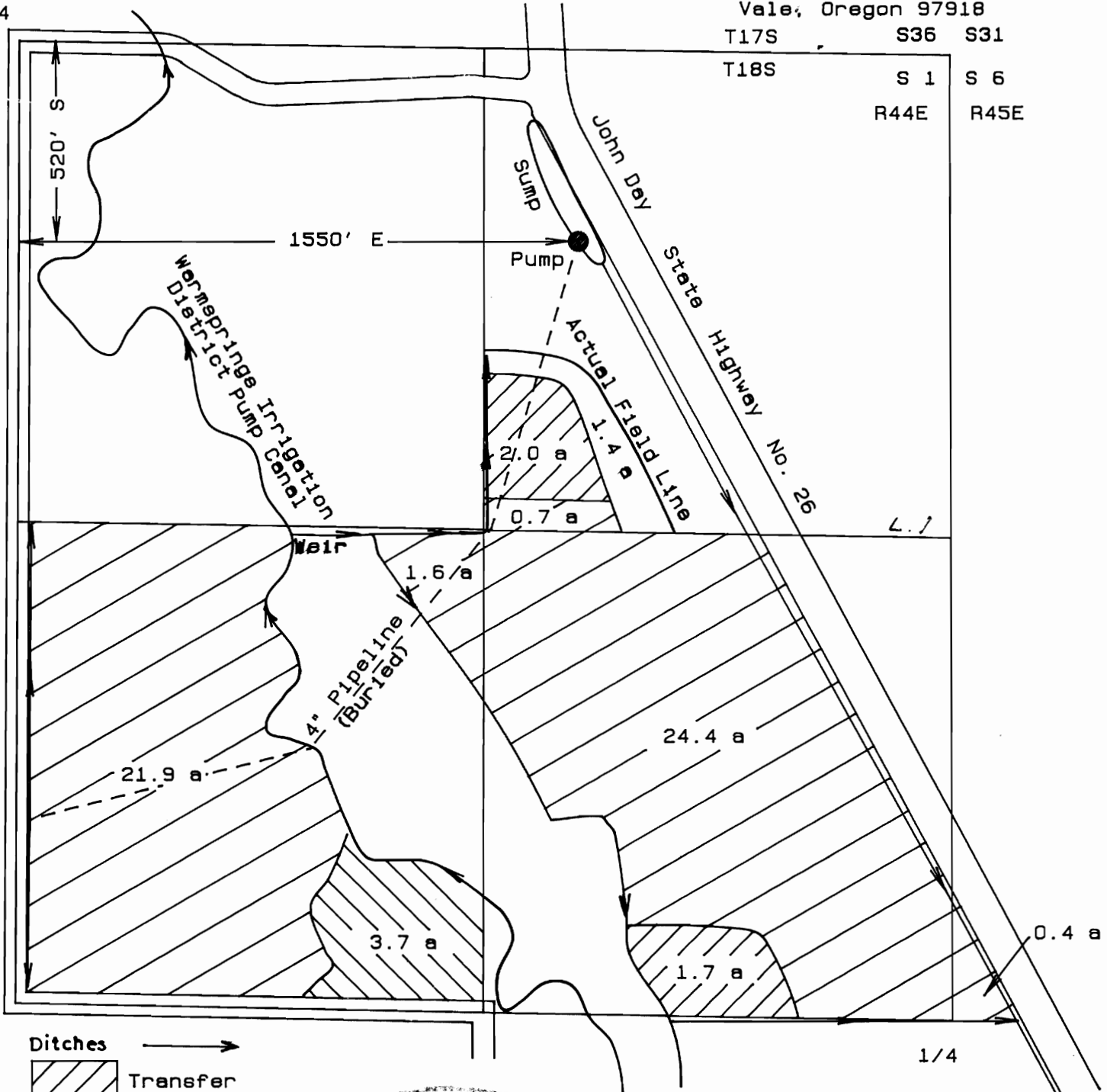

Ditches



Transfer From

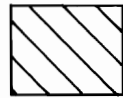

Transfer To

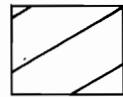

Not Transferred



Surveyed December 20, 1991

This map is for the purpose of identifying the location of the water right only and has no intent to provide dimensions or location of property ownership lines.