

T.39S., R.1E., WM

SW 1/4 Sec 4

This map was prepared for the purpose of identifying water right locations only and is not intended to show property ownership lines or dimensions.

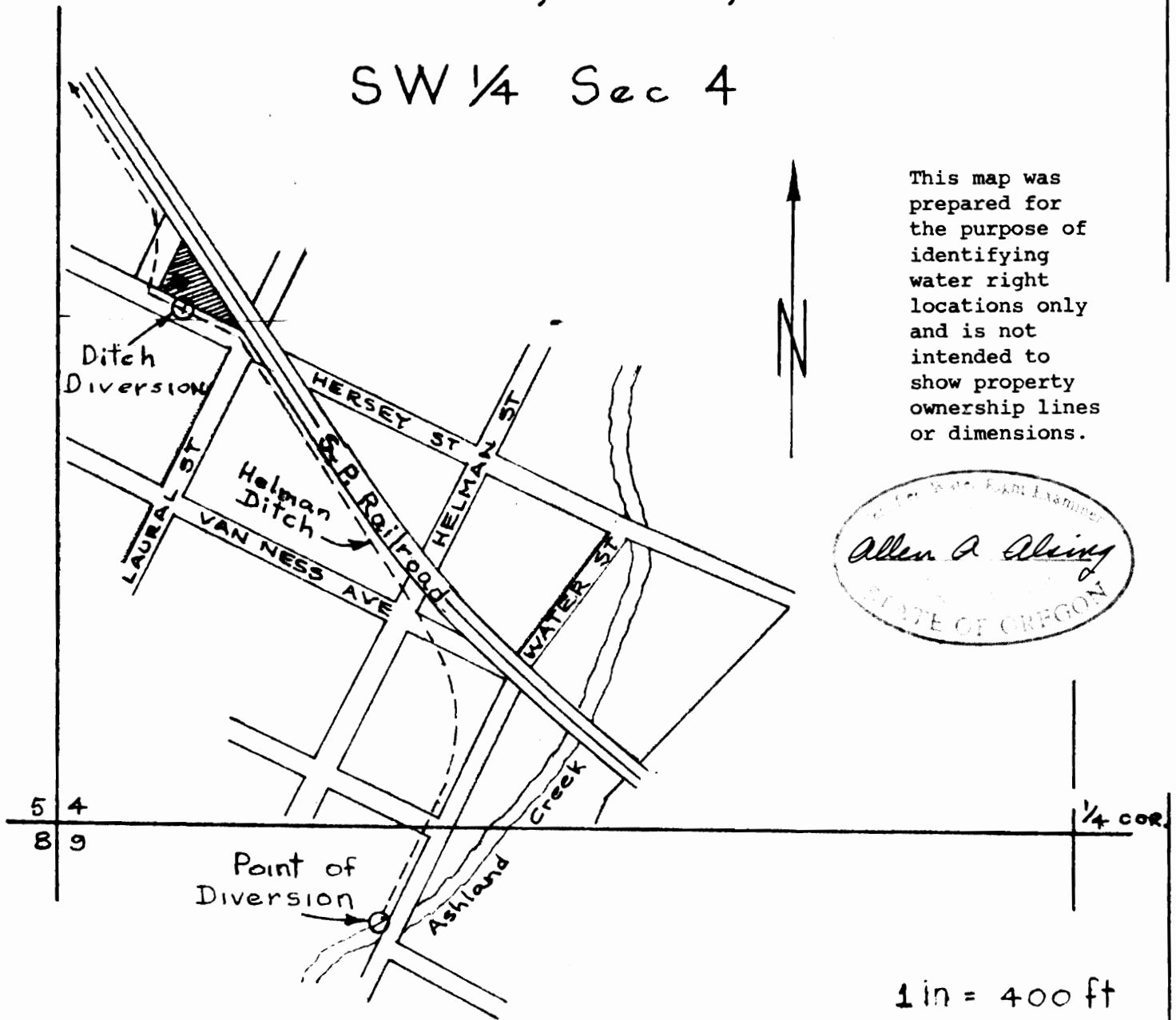

FINAL PROOF SURVEY  
UNDER

Application No T-6146 R.R. Decree 16026  
IN NAME OF

A. I. GROSS

Surveyed Sept 30, 1991 By *Allen A. Alving*

RECEIVED  
OCT 31 1988

WATER RESOURCES  
SALEM, OREGON

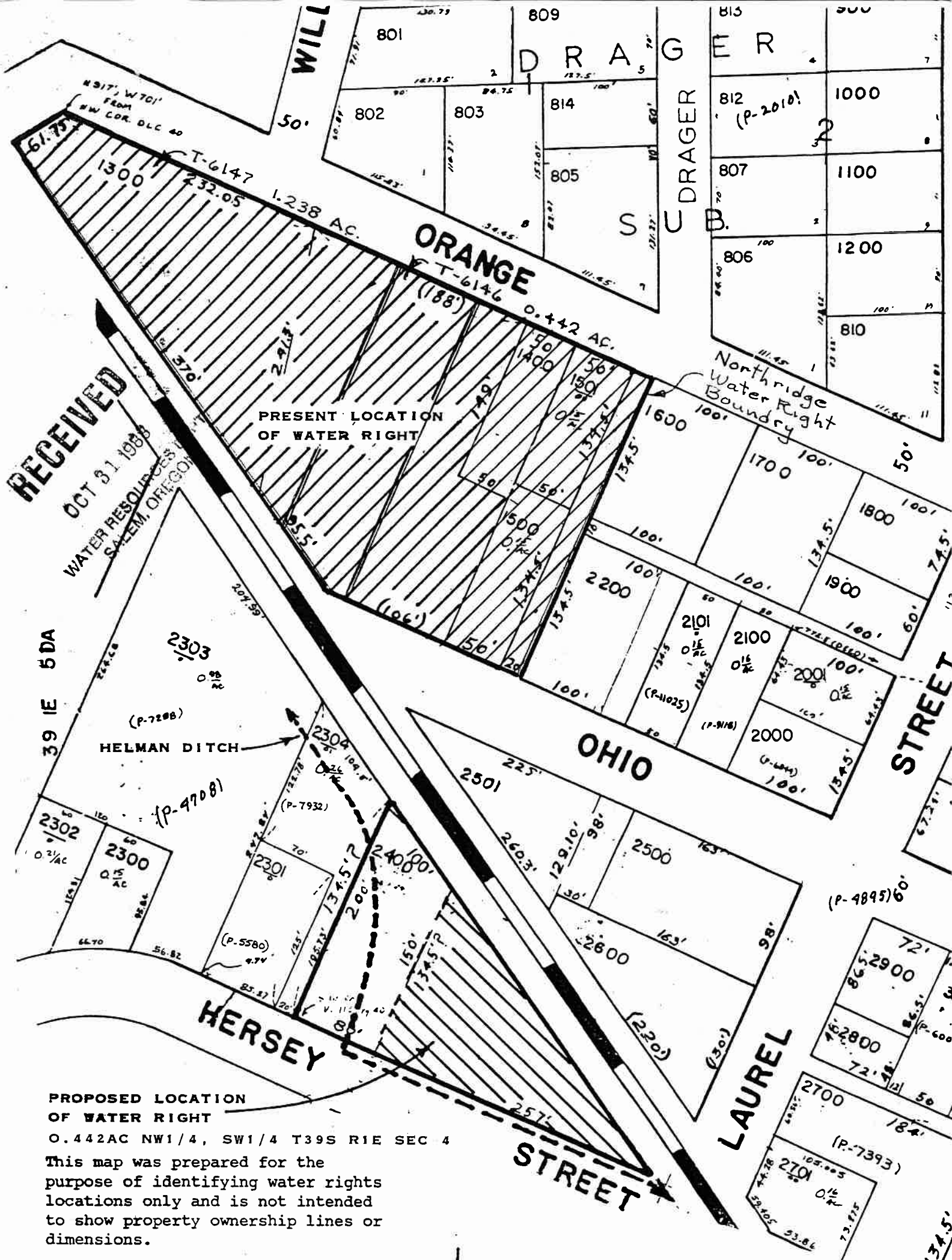

**PROPOSED LOCATION OF WATER RIGHT**  
 0.442 AC NW1/4, SW1/4 T39S R1E SEC 4

This map was prepared for the purpose of identifying water rights locations only and is not intended to show property ownership lines or dimensions.

PROPERTY LOCATION  
 IN  
 CITY OF ASHLAND  
 OREGON

Scale: 1 inch = 100 feet

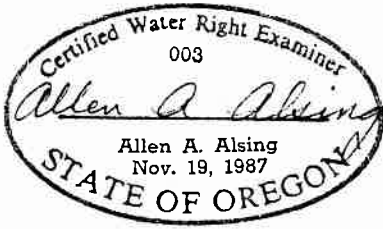

T-6146