

T.25S., R18E, W.M.  
SECTION 2

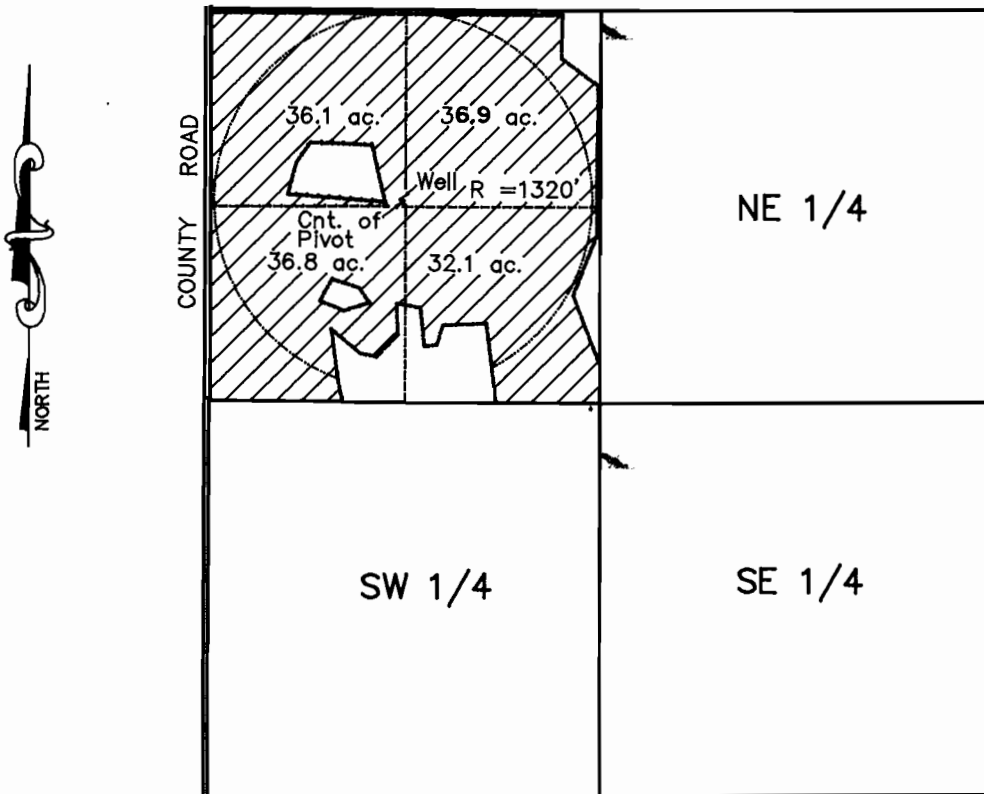

The well is located 1320'  
South and 1310' East of  
the Northwest corner of  
Section 2.

FINAL PROOF MAP  
TRANSFER NO. T5983  
FOR ROY G. WESLER

I, James R. Tye, Certified Water Right Examiner  
in the State of Oregon, hereby certify the above  
final proof map was prepared under my direct  
supervision.

The preparation of this map is for the purpose  
of identifying the location of the water right  
only and has no intent to provide dimensions or  
locations of property ownership lines.

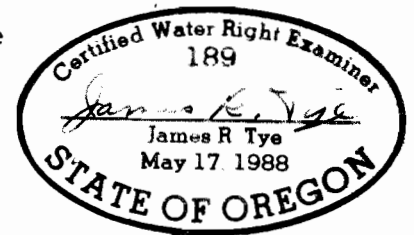

Scale 1" = 1320' | Date 3-16-90 | Survey by JT & RM | Drawn by JRT | Order No. 2698

**Sun Country Engineering & Surveying, Inc.**  
61555 SE PARRELL ROAD, BEND, OREGON 382-8882