

TOWNSHIP 15 SOUTH, RANGES 15 & 16 EAST, W.M.

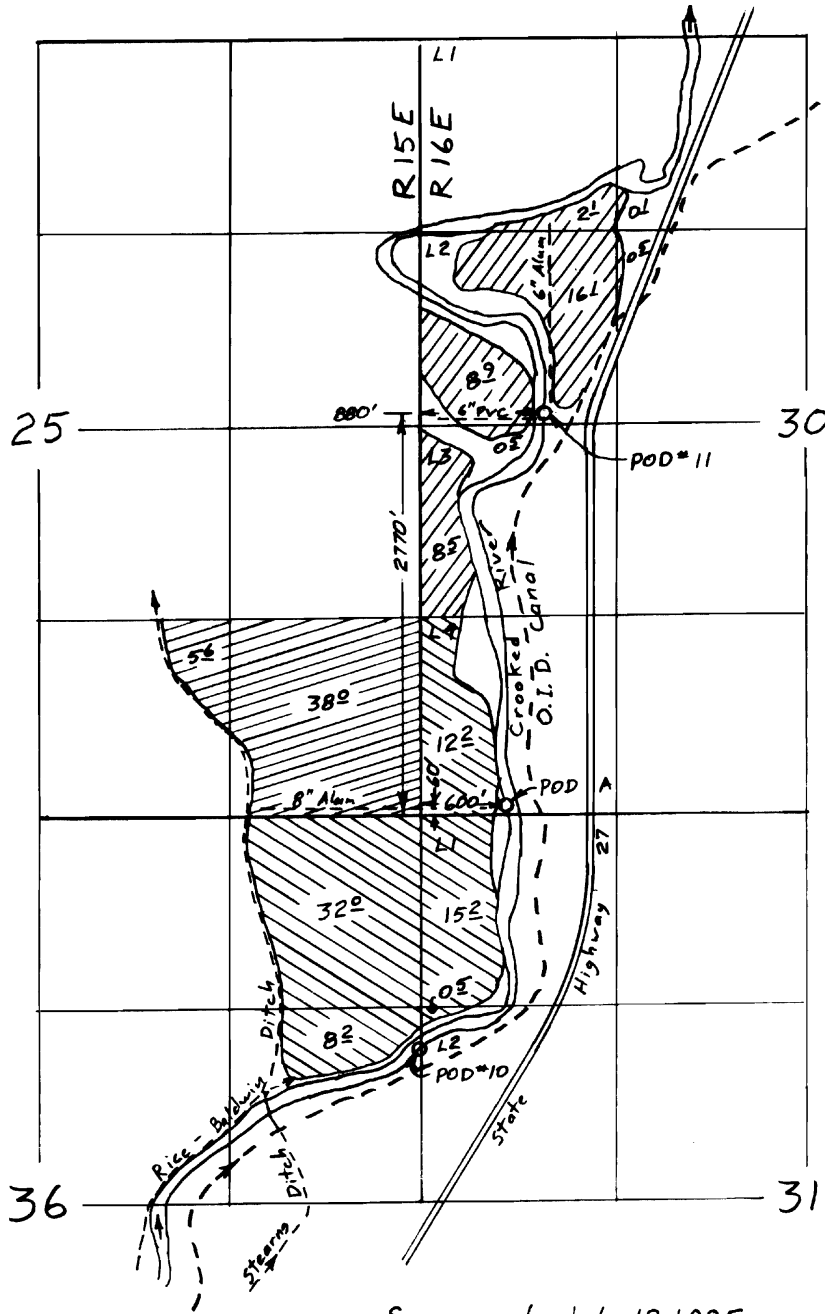

Scale 1" = 1320'

Surveyed July 12, 1995

T. 16 S., R. 15 E., W.M.  
Section 1

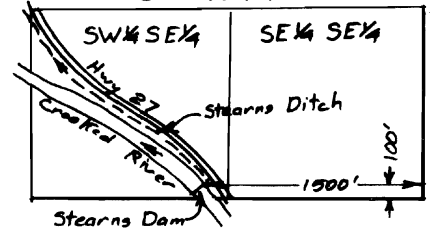

POD # 11

- ⊙ C-52523 Primary (1891)
- ⊙ C-57614 Supplemental (April 8, 1914)

POD A

- ⊙ C-51560 Primary (Feb 28, 1909)
- ⊙ C-57614 Supplemental
- ⊙ C-52523 Primary (1891)
- ⊙ C-57614 Supplemental

Map of Additional Diversion  
Points 11 & A under T-6192  
for  
MERRILL L. NASH

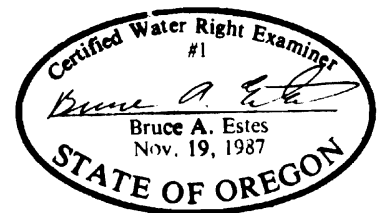

This map is for the purpose of locating a water right only and has no intent to provide legal dimensions or the location of property lines.

**ESTES SURVEYS**

6293 Sunnyview Rd. NE  
Salem, OR 97305  
(503) 585-7593

60382 Arnold Rd  
Bend, OR 97702  
(503) 382-7391