

RECEIVED

APR 7 1988

WATER RESOURCES DEPT
SALEM, OREGON

T-6224

T5N, R. 29E, W.M.,
UMATILLA, CO., OR.



SCALE:
1" = 1320'

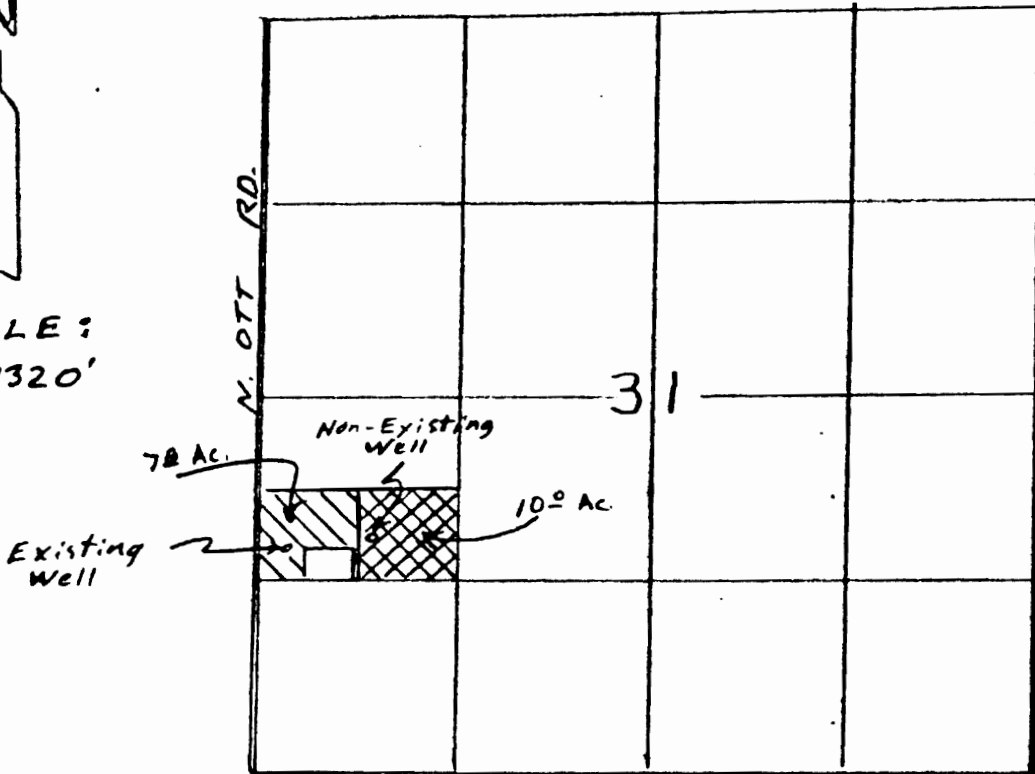

Existing Well Loc. 1500' N & 200' E From SW Cor. S. 31
 Non-Existing Well Loc. 1600' N & 750' E From SW Cor. S. 31
 [SEE T 5408]



G-7357 UNDER Cert. # 52000

G-7357 WHICH CHANGE IN P.O.D. IS BEING APPLIED FOR

This map is for identifying the location of water rights only and is not intended to show property lines or dimensions.

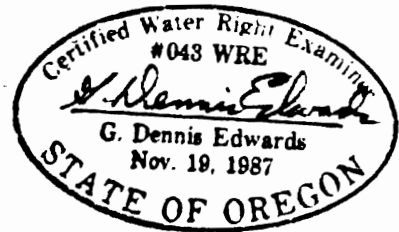

APPLICATION MAP
FOR GEORGE SUTTON

10/21/88 Job # W8810021
 REV. 10/30/88 DC
 EDWARDS SURVEYING P.O. Box 763
 567-3336 HERMISTON, OR. 97838