

T. 17 S., R. 12 E., W.M.  
NE 1/4 SECTION 13

12 7  
13 18

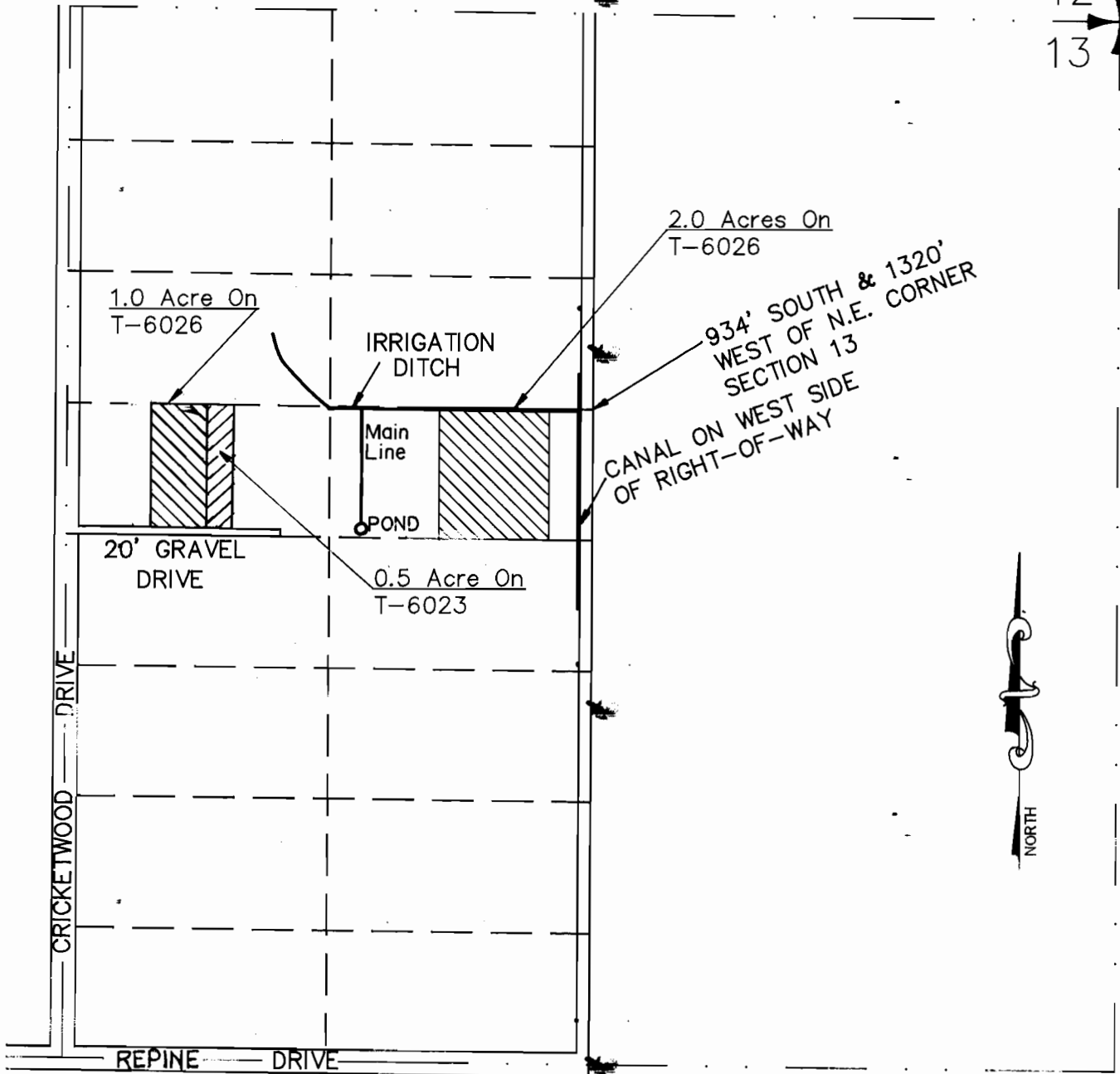

FINAL PROOF MAP  
TRANSFERS NO. 6023 & 6026  
GERALD N. POWELL

I, James R. Tye, Certified Water Right Examiner in the State of Oregon, hereby certify that the above Final Proof Map was prepared under my direct supervision.

The preparation of this map is for the purpose of identifying the location of the water right only and has no intent to provide dimensions or locations of property ownership lines.

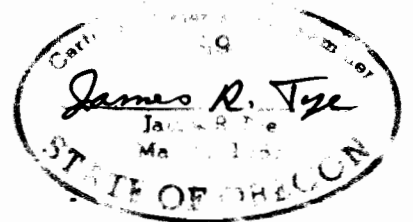

Scale 1"=400' | Date 9-25-90 | Survey by J.T. | Drawn by S.J.B. | Order No. 2872

SUN COUNTRY ENGINEERING & SURVEYING, INC.

61555 S.E. PARRELL ROAD

BEND, OREGON

PHONE 382-8882